

Mandatory Disclosures 2022

ENGINEERING/MANAGEMENT PROGRAMMES

I.	NAME OF THE INSTITUTION	NATIONAL INSTITUTE OF INDUSTRIAL ENGINEERING, P.O. NITIE VIHAR LAKE ROAD, MUMBAI 400 087 Tel : (022) 28573371- 78 Fax: (022) 28573251
II.	NAME & ADDRESS OF THE DIRECTOR:	Prof. M.K. Tiwari NITIE, Vihar Lake Mumbai 400 087 Tel: (022) 28573371- 78 Fax: (022) 28573251 e-mail: director@nitie.ac.in
III.	NAME OF THE AFFILIATING UNIVERSITY:	N.A.
IV.	GOVERNANCE:	
	Members of the Board and their brief background:	As per Annexure I
	Members of Academic Advisory Board:	1. Director 2. All Faculty Members 3. External Members (5 Nos. from other reputed institutions of higher learning and industry)
	Frequency of the Board Meetings and Academic Advisory Body:	4 meetings in a year
	Organizational chart and processes	Details enclosed as ANNEXURE - II
	Nature and Extent of involvement of faculty and students in academic affairs/improvements:	Involved in teaching, research, training programmes and consultancy; also involved in placement, seminars and major events like Prerana, Lakshya, Sansmaran and other Extra Curricular activities.
	Mechanism/Norms & Procedure for democratic/good Governance:	1. Policy matters regarding Administrative Financial matters are governed by BOG, NITIE with nominees from Govt. of India. 2. Routine administrative matters in the Institute are governed by different committees nominated by the Director.

	Student Feedback on Institutional Governance/faculty performance:	It is in force at end of each Quarter/Module.
	Grievance redressal mechanism for faculty, staff, and students:	It is in force.
III.	PROGRAMMES:	
	Post Graduate Diploma in Industrial Engineering (PGDIE) Post Graduate Diploma in Industrial Management(PGDIM) Post Graduate Diploma in Industrial Safety &Environmental Management (PGDISEM) Post Graduate Diploma in Manufacturing Management (PGDMM) – Closed from the year 2021 Post Graduate Diploma in Project Management (PGDPM) – Closed from the year 2021	

Year 2021-23 admissions - For each Programme the following details are to be given:

Program	No. of Seats	Duration	GATE Cut-off Mark/Rank for Admission during Last 3 (Three) Years											
			General		EWS		SC		ST		OBC		PwD	
			Score	Minimum % of Marks in UG	Score	Minimum % of Marks in UG	Score	Minimum % of Marks in UG	Score	Minimum % of Marks in UG	Score	Minimum % of	Score	Minimum % of
Post Graduate Diploma in Industrial Engineering (PGDIE)	240 (including EWS & ISP)	2 years												
2021			750	60%	750	60%	475	55%	300	55%	675	60%	400	55%
2020			760	60%	760	60%	509	55%	509	55%	684	60%	509	55%
2019			760	60%	760	60%	509	55%	509	55%	684	60%	509	55%
Tuition Fee Per Year							₹.3,20,000/- (Rupees Three Lakh Twenty Thousand only)							

Program	No. of Seats	Durati	CAT Cut-off Mark/Rank for Admission during Last 3 (Three) Years											
			General		EWS		SC		ST		OBC		PwD	
Post Graduate Diploma in Industrial Management (PGDIM)	300 (Including EWS)	2 years	Percentile	Minimum % of Marks in UG	Percentile	Minimum % of Marks in UG	Percentile	Minimum % of Marks in UG	Percentile	Minimum % of Marks in UG	Percentile	Minimum % of Marks in UG	Percentile	Minimum % of Marks in UG
2021			97.12	60%	97.12	60%	60	55%	50	55%	85	60%	60	55%
2020			97	60%	93	60%	64	55%	64	55%	86	60%	64	55%
2019			97	60%	95	60%	64	55%	64	55%	87	60%	64	55%
Tuition Fee Per Year							₹.4,25,000/- (Rupees Four Lakh Twenty-Five Thousand only)							

Program	No. of Seats	Duration	CAT Cut-off Mark/Rank for Admission during Last 3 (Three) Years											
			General		EWS		SC		ST		OBC		PwD	
*Post Graduate Diploma in Sustainability Management (PGDSM)	42 (Including EWS and ISP)	2 years	Percentile	Minimum % of Marks in UG	Percentile	Minimum % of Marks in UG	Percentile	Minimum % of Marks in UG	Percentile	Minimum % of Marks in UG	Percentile	Minimum % of Marks in UG	Percentile	Minimum % of Marks in UG
2021			95	60%	95	60%	60	60%	50	55%	85	55%	60	55%
2020			94	60%	90	60%	62	60%	62	55%	84	55%	62	55%
2019			94	60%	92	60%	62	60%	62	55%	84	55%	62	55%
Tuition Fee Per Year							₹.4,25,000/- (Rupees Four Lakh Twenty-Five Thousand only)							

*Erstwhile Post Graduate Diploma in Industrial Safety & Environmental Management (PGDISEM)

Closed Program from 2021

Program	No. of Seats	Durati	GATE Cut-off Mark/Rank for Admission during Last 3 (Three) Years											
			General		EWS		SC		ST		OBC		PwD	
Post Graduate Diploma in Manufacturing Management (PGDMM)	44 (including EWS & ISP)	2 years	Score	Minimum % of Marks in UG	Score	Minimum % of Marks in UG	Score	Minimum % of Marks in UG	Score	Minimum % of Marks in UG	Score	Minimum % of	Score	Minimum % of
			2021	Closed Program from 2021										
2020	760	60%	760	760	684	60%	509	55%	509	55%	509	55%		
2019	760	60%	760	760	684	60%	509	55%	509	55%	509	55%		
Tuition Fee Per Year							₹.3,20,000/- (Rupees Three Lakh Twenty Thousand only)							

Closed Program from 2021

Program	No. of Seats	Duration	GATE Cut-off Mark/Rank for Admission during Last 3 (Three) Years											
			General		EWS		SC		ST		OBC		PwD	
Post Graduate Diploma in Project Management (PGDPM)	44 (including EWS & ISP)	2 years	Score	Minimum % of Marks in UG	Score	Minimum % of Marks in UG	Score	Minimum % of Marks in UG	Score	Minimum % of Marks in UG	Score	Minimum % of	Score	Minimum % of
			2021	Closed Program from 2021										
2020	760	60%	760	760	684	60%	509	55%	509	55%	509	55%		
2019	760	60%	760	760	684	60%	509	55%	509	55%	509	55%		
Tuition Fee Per Year							₹.3,20,000/- (Rupees Three Lakh Twenty Thousand only)							

Placement Facilities:

We provide placement to all students of PG Programs by inviting many reputed companies for the placement talks during December and for placement interviews during the 1st week of January.

Campus placement in last three years with minimum salary, maximum salary, and average salary, is given in the following Table:

Program	Year	Minimum Salary		Maximum Salary		Overall Average Salary	
		Domestic	International	Domestic	International	Domestic	International
		(₹ in Lakh)	(In US \$/AED)	(₹ in Lakh)	(In US \$)	(₹ in Lakh)	(In US \$)
PGDIE	2022	15.00	120000	49.0	120000	24.39	-
PGDIM		15.00	120000	49.0	120000	26.51	-
PGDISEM		16.50	-	27.30	-	20.67	-
PGDMM		15.00	-	49.00	-	25.04	-
PGDPM		15.00	-	32.40	-	22.66	-

Program	Year	Minimum Salary		Maximum Salary		Overall Average Salary	
		Domestic	International	Domestic	International	Domestic	International
		(₹ in Lakh)	(In US \$)	(₹ in Lakh)	(In US \$)	(₹ in Lakh)	(In US \$)
PGDIE	2021	9.20	114000	44.0	114000	18.99	114000
PGDIM		9.70	114000	44.0	114000	20.72	114000
PGDISEM		12.0	-	44.0	-	16.60	-
PGDMM		9.70	-	30.18	-	16.28	-
PGDPM		9.70	114000	9.7	114000	16.56	114000

Program	Year	Minimum Salary		Maximum Salary		Overall Average Salary	
		Domestic	International	Domestic	International	Domestic	International
		(₹ in Lakh)	(In US \$)	(₹ in Lakh)	(In US \$)	(₹ in Lakh)	(In US \$)
PGDIE	2020	10.50	KwD 9500	39.26	82000	20.90	-
PGDIM		10.00	KwD 9500	46.50	82000	21.82	-
PGDISEM		11.30	-	27.00	-	16.22	-
PGDMM		10.00	-	24.00	-	16.29	-
PGDPM		10.00	-	28.00	-	19.30	-

Program	Year	Minimum Salary		Maximum Salary		Overall Average Salary	
		Domestic	International	Domestic	International	Domestic	International
		(₹ in Lakh)	(In US \$)	(₹ in Lakh)	(In US \$)	(₹ in Lakh)	(In US \$)
PGDIE	2019	12.00	90000	30.00	90000	19.96	-
PGDIM		10.00	90000	46.50	90000	20.65	-

PGDISEM		10.00	-	25.50	-	15.34	-
PGDMM		10.00	-	27.58	-	17.02	-
PGDPM		10.00	90000	25.58	90000	16.99	-

Name and duration of Programme (s) having affiliation/collaboration with Foreign University (s)/ Institution(s) and being run in the same Campus along with status of their AICTE approval. If there is foreign collaboration, give the following details:

NOT APPLICABLE

IV. FACULTY

Name of the Guest Faculty	
Jayesh Sadhwani	Rajendra Nath Mehrotra
Vinay Emmanuel	Amit Kumar
Pallab Saha	Vilasini Prashant Jadhav
Leonie Dmello	Sachin Nair
Vishal Rawal	Isaac Jacob
Pallab Saha	Jacqueline Pereira
Chidanand Tarai	Shipra Bhatia
Aral Prakash	Sanjeev Doshi
Md Agarwal	Kavindra Sharma
Balaji Ramadura	Rohit Mansaram Khairnar
Sumeet Prakash	Raj Onkar
Murugan Pugalenth	Somnath Roy
Falguni Rolekar	Rahul Altekhar
Bishram	S A Srinivasa Moorthy
Amol Mate	Hemachandra Bhovi
Sanjeev Chachondia	Rupesh Kumar Patil
S A Srinivasa Moorthy	Debmallya Chatterjee
Lt. C Vivekanand M Bankolli	Indrajit, IIT Bombay
Ashok Kumar Upadhayay	Sushruth Apshankar, Pune
Soumitra Acharya	Mani K Madala
Nisha Jhaveri	Suresh A Nadgouda
Rajesh Mehta	Chinmoy Kelkar
Mitu Samar	Jaya Mathew
Ajay Kumar Gupta	Anant Amdekar
Rahul More	Debraj Ghosal
Chandan Chowdhury	Masuma Merchant
Kamal Sharma	Shiv Tiwary
Rakesh Kumar Sinha	Nikhil Kulkarni
Ashok K Maitra	Hemant Kumar
Aparna Vishwasrao	Daksh
Anand Gk/ Ravindra Soni	Vinod Durge
Abishek Thakore/Sujata Deshmukh	B Sreenivas
Anita Shantaram/Krishna N Venkitaraman	
Saikat Ghosh/Ms Riddhi Parikh Mehta	
Anand Gk	
Samar Mittal / Ravindra Soni	

CURRICULUM VITAE

Prof. Manoj Kumar Tiwari, FNAE, FNASc, FIIIE, FIISE (USA) FIETI (Hong Kong)

Director, NITIE Mumbai

Vihar Lake Road, Powai,

Mumbai – 400087 (MH)

Contact: +91 (22) 2803 5225

Email: mkt09@hotmail.com, mkt09@iitkgp.ac.in

mkt009@gmail.com, mktiwari9@iem.

iitkgp.ernet.in Web Page: www.mktiwari.in

OrcidID: <http://orcid.org/0000-0001-8564-1402>

Prof. Manoj Kumar Tiwari (FNAE, FNASc, FIIIE, FIISE, and FIETI) has taken over as the Director, National Institute of Industrial Engineering (NITIE) Mumbai on Nov 05, 2019. He was a Professor with Higher Academic Grade (HAG) in the Department of Industrial and Systems Engineering at Indian Institute of Technology, Kharagpur. As a researcher, he is working in the domain of Manufacturing System and Supply Chain Management. His research and teaching interests are in modeling the Manufacturing Processes and Operations analysis in Supply Chain Networks. Optimization, Simulation and Computational Intelligence are the main techniques adopted by Prof. Tiwari to automate the decision support system for complex and large scale problems in Manufacturing and Logistics System. His research interests have been supported by several industries, national and international research funding agencies. He has published more than 321 papers (*Scopus H-index-45*) in the International Journals of repute and he has been rated as Rank 1 among top 100 individual researchers across the world who had published research articles in International Journal of Production Research (Taylor & Francis) during the time period 1985-2010 (*International Journal of Production Research*, Volume 51, Issue 23-24, 2013). He is also mentioned as Top leading author in the domain of Supply Chain Analytical Techniques by Journal of Computer & Industrial Engineering (Volume 137, 2019). Recipient of “Most Influential Researcher Award” in the domain of Operations and Supply Chain Management (Award is given during the Third Green Supply Chain International Conference, 2016 organized by School of Business and Economics, Loughborough University, London Campus. Prof. Sir Mike Gregory, Founder and Former Head of IFM, Cambridge University has presented the award). He is the Recipient of Mahalanobis Distinguished Educator Award from the Operations Research Society of India (ORSI), in the category of Management education (2017). Prof. Tiwari is Fellow of Institute of Industrial Engineers (IISE, USA), Fellow of Indian National Academy of Engineering (INAE, India), and Fellow of National Academy of Sciences (FNASc, India). He is listed among Top 20 most productive authors in the area of Production and Operations Management as reported in the last 50 years (Published in a survey article in Int. Journal of Production Economics, 2009, 120, 540-551) and rated 2nd among many researchers working in Logistics and Supply Chain Management in India (Analysis of the logistics Research in India-White paper published in TU Dortmund University, Dortmund Germany-2012). He is serving as Associate editors of IEEE System, Man and Cybernetics- System, (SMC-S), International Journal of Production Research (Taylor & Francis), Computers and Industrial Engineering (Elsevier), International Journal of System Science (Taylor & Francis), Journal of Intelligent Manufacturing (Springer), Sadhana (Springer) and Neuro-computing (Elsevier) and Decision Support Systems (Elsevier). Prof. Tiwari is in the editorial board of several International Journals such as EJOR (2010- 14), IJCM, PPC, RCIM, IJAMT, JTS etc.

V. FEE

Details of fee, as approved by State Fee Committee, for the Institution. - **Approved by Board of Governors:**

FEE STRUCTURE FOR THE TWO-YEAR POST GRADUATE PROGRAMME

Sr. No.	Fee Nomenclature	PGDIE			
		1 st Year Academic year (2019-2020)		2 nd Year Academic Year (2020-2021)	
I	Admission Fee	₹	20,000.00		
II	Academic charges*	₹	3,20,000.00	₹	3,20,000.00
III	Facilities charges	₹	1,45,000.00	₹	1,45,000.00
IV	Student welfare and Alumni Activities Charges**	₹	63,000.00	₹	70,000.00
V	Hostel charges	₹	60,000.00	₹	60,000.00
VI	Deposits	₹	50,000.00	₹	
	TOTAL	₹	6,58,000.00	₹	5,95,000.00

FEE STRUCTURE FOR THE TWO-YEAR POST GRADUATE PROGRAMME

Sr. No.	Fee Nomenclature	PGDIM/PGDISM			
		1 st Year Academic year (2019-2020)		2 nd Year Academic Year (2020-2021)	
I	Admission Fee	₹	20,000.00		
II	Academic charges*	₹	4,25,000.00	₹	4,25,000.00
III	Facilities charges	₹	1,45,000.00	₹	1,45,000.00
IV	Student welfare and Alumni Activities Charges**	₹	63,000.00	₹	70,000.00
V	Hostel charges	₹	60,000.00	₹	60,000.00
VI	Deposits	₹	50,000.00	₹	
	TOTAL	₹	7,63,000.00	₹	7,00,000.00

FEE STRUCTURE FOR THE FELLOW PROGRAMME

Sr. No.	Fee Nomenclature	FELLOW			
		1 st Year Academic year (2019-2020)		2 nd Year Academic Year (2020-2021)	
I	Admission Fee	₹	5,000.00		
II	Academic charges*	₹	24,000.00	₹	4,25,000.00
III	Facilities charges	₹	47,000.00	₹	1,45,000.00
IV	Student welfare and Alumni Activities Charges**	₹	3,000.00	₹	
V	Hostel charges	₹	24,000.00	₹	60,000.00
VI	Deposits	₹	25,000.00	₹	
	TOTAL	₹	1,28,000.00	₹	1,05,000.00

*SC/ST students are exempted from paying Academic Charges whose annual family income is less than Rs.4.5 lakhs and such students shall have to pay all other fees, charges and deposits.

** Project & Placement facilities charges amounting to ₹.10,000/- not applicable to QIP and Industry Sponsored students.

Time schedule for payment of fee for the entire Programme	One-time annual payment
---	--------------------------------

No. of Fee waivers granted with amount and name of students.

The 30% and 50% tuition fee waivers as approved by BOG, NITIE. 100% tuition fee waiver as financial assistance is given to SC/ST students whose family income is less than whose family income is less than ₹ 4.5 lakhs as per the scheme of Govt. of India, during 2021-2022 batch.

Number of scholarships offered by the institute, duration, and amount Criteria for fee waivers/scholarship	Income limit
---	---------------------

- (i) A total of 75 (seventy-five) students were given tuition fee waiver as need based concession in the tuition fee to the extent of 50% and 30% for those students whose family income is less than ₹.1,00,000 and 2,50,000 respectively (for all the PG students)
- (ii) For GATE qualified students, Teaching Assistantship @ ₹.12400/- (Rupees Twelve Thousand is payable as per the Govt. of India, Ministry of Human Resource Development's letter No. F.17-2/2014-TS.I dated 18.2.2015 & 2.3.2015 (revised) for PGDIE students.
- (iii) SC/ST students are granted financial assistance as per the scheme of Govt. of India, (applicable to all eligible PG students).

Estimated cost of Boarding and Lodging in Hostels	₹.60,000 per year (10 approx.)
---	---------------------------------------

VI. ADMISSION: Sanctioned Intake after Implementation of Economically Weaker Section (EWS)

Sl. No.	Program	Year of Implementation of 5% of EWS	Sanctioned Intake Seats
1	Post Graduate Diploma in Industrial Engineering (PGDIE)	2021	240
2	Post Graduate Diploma in Industrial Management (PGDIM)		300
3	Post Graduate Diploma in Sustainability Management (PGDSM)		38
4	Post Graduate Diploma in Manufacturing Management (PGDMM)		Program Closed
5	Post Graduate Diploma in Project Management (PGDPM)		

Number of students **admitted** under various categories each year in the last three years.

Sl. No.	Program	Year	GEN	EWS	OBC	SC	ST	KM	PwD	ISP	QIP	Total
1	PGDIE	2019-20	61	10	38	24	5	0	2	3	0	143
		2020-22	51	14	43	24	10	0	1	0	0	143
		2021-23	77	26	75	36	19	0	0	0	0	235
2	PGDIM	2019-20	123	19	83	46	1	0	0	Not Applicable		272
		2020-22	129	16	80	44	2	0	2			273
		2021-23	141	15	78	43	10	6	0			293
3	PGDISEM	2019-20	2	9	3	6	0	0	0	0	0	20
		2020-22	6	1	7	2	0	0	0	0	0	16
		2021-23	7	1	6	1	1	0	0	0	0	16
4	PGDMM	2019-20	22	2	13	6	0	0	0	0	0	43
		2020-22	22	3	10	5	2	0	0	0	0	42
		2021-23	Program Closed									
5	PGDPM	2019-20	20	2	12	7	0	0	0	0	0	41
		2020-22	13	3	10	7	2	0	0	0	0	35
		2021-23	Program Closed									

NB: Post Graduate Diploma in Industrial Safety and Environmental Management (PGDISEM) Name changed to Post Graduate Diploma in Sustainability Management (PGDSM) in the year 2021. Admission to 2022-2024 batch is not yet completed while preparing this report.

Number of applications received during last two years

Admission under Management Quota	No management quota is available
	All the seats are filled up on merit basis only

VII. ADMISSION PROCEDURE

Mention the admission test being followed, name and address of the Test Agency and its URL (website).

(a) For PGDIM/PGDISEM:

Admission Test	Conducted by CAT Centre under IIMs
Number of seats allotted to different Test Qualified separately [AIEEE/CET (State conducted test/University tests)/Association conducted test]	Only CAT Qualified candidates

Calendar for admission against management/vacant seats:

Last date for request for applications	End of December
Last date for submission of application	End of December
Dates for Group Discussion (GD)/Interviews	Exact dates announced in Advertisement & Brochure
Dates for announcing final results	2nd week of April
Release of admission list (main list and waiting list should be announced on the same day)	2nd week of April; the two lists are announced on the same day.

(a) For PGDIE/PGDMM/PGDPM Programme Admission Test: GATE conducted by IITs

Number of seats allotted to different Test Qualified candidates separately [AIEEE/CET (State conducted test/University tests)/Association conducted test] - **Only GATE Qualified candidates**

Calendar for admission against management/vacant seats:

Last date for request for applications	First week of April
Last date for submission of application	First week of April
Dates for Group Discussion (GD)/Interviews	Exact dates announced in Advertisement & Brochure
Dates for announcing final results	Last week of May
Release of admission list (main list and waiting list should be announced on the same day)	First week of May; the two lists are announced on the same day

(b) Common to all PG Programme

Date for acceptance by the candidate (time given should in no case be less than 15 days)	15 days
Last date for closing of admission	One week before the commencement of the classes.
Starting of the Academic session	3rd week in June

The waiting list is activated only on the expiry of date of main list.

This is the practice already being followed.

The policy of refund of the fee, in case of withdrawal, should be clearly notified:

The Policy of refund of fee is in accordance with the Government of India rules.

(b) Common to all PG Programmes

Date for acceptance by the candidate (time given should in no case be less than 15 days)	15 days
Last date for closing of admission	One week before the commencement of the classes.
Starting of the Academic session	3rd week in June

The waiting list is activated only on the expiry of date of main list.

This is the practice already being followed.

The policy of refund of the fee, in case of withdrawal, should be clearly notified:

The Policy of refund of fee is in accordance with the Government of India rules.

VIII. CRITERIA AND WEIGHTAGES FOR ADMISSION

Describe each criteria with its respective weightages i.e. Admission Test, marks in qualifying Examination etc.

NITIE intake is confined to Engineering graduates only with a minimum of 60% aggregate marks(with 5% relaxation for SC/ST/PD category).

(a) Shortlisting for Group Discussion and Personal Interview (for PGDIM/PGDISEM)

Candidates meeting the following section-wise cut-off percentile criteria are called for Group Discussion and Personal Interview in the order of their ranks based on the ratio decided for category wise availability of seats.

PG Programme	Category	Section wise CAT Score cut-off			Total CAT Percentile
		Verbal Percentile	Data Interpretation & Logical Reasoning	Quantitative Percentile	
PGDIM	General/OC	87.40	87.10	85.00	97.12
	ON	73.50	73.50	73.50	85.00
	EWS	87.40	87.10	85.00	97.12
	SC/PD	45.00	45.00	45.00	60.00
	ST	40.00	40.00	40.00	50.00

PG Programme	Category	Section wise CAT Score cut-off			Total CAT Percentile
		Verbal Percentile	Data Interpretation & Logical Reasoning	Quantitative Percentile	
PGDSM	General/OC	87.40	87.10	85.00	95.0
	ON	7.50	73.50	73.50	85.0
	EWS	87.40	87.10	85.00	95.0
	SC/PD	45.00	45.00	45.00	60.00
	ST	40.00	40.00	40.00	50.00

(a) Shortlisting for Group Discussion and Personal Interview (for PGDIE)

From among the eligible candidates, top scorers of GATE Score equal to or above 760 score are called for GD & PI based on the ratio decided for category-wise availability of seats, under General Category.

Concession is offered to candidates belonging to SC/ST/OBC/PD categories. Additional concession in percentile is offered to SC/ST candidates to get the sufficient number of candidates from these categories as per the ratio of seats to no. of candidates to be called for GD/PI.

(b) Preparation of Final Merit List

All candidates who attend the GD and PI are considered for preparing the final merit list according to the total weighted score obtained by each candidate in the order of merit.

The total weightage amounting to 100 is distributed among the seven components as per the score of the candidate viz.,

(i) Aggregate CAT Score (for PGDIM/PGDISEM/ PGDMM/PGDPM) or Aggregate GATE Score (for PGDIE), (ii) Class X Marks, (iii) Class XII Marks, (iv) Graduation Marks, (v) Experience, (vi) Group Discussion and (vii) Personal Interview.

Based on the total weighted score out of 100, the category-wise merit lists are prepared, and admission offers are issued to the top rankers in order of merit according to the category-wise availability of seats.

Mention the minimum level of acceptance if any	Same as above
Display marks scored in Test etc. and in aggregate for all candidates who were admitted.	Noted
Item No I - XI must be given in information brochure and must be hosted as fixed content in the website of the Institution.	Noted
The Website must be dynamically updated with regard to XII-XV	Noted

IX. APPLICATION FORM:

Downloadable application form, with online submission possibilities. – **Implemented**

X. LIST OF APPLICANTS:

List of candidates whose applications have been received along with percentile/percentage score for each of the qualifying examination in separate categories for open seats. List of candidates who have applied along with percentage and percentile score for Management quota seats.	Not applicable
---	----------------

XI. RESULTS OF ADMISSION UNDER MANAGEMENT SEATS/VACANT SEATS

Composition of selection team for admission under Management Quota with the brief profiles of Members	No Management Quota Seats
--	----------------------------------

(This information be made available in the public domain after the admission process is over)

Score of the individual candidates admitted arranged in order of merit	Not applicable
List of candidates who have been offered admission	Not applicable
Waiting list of the candidates in order of merit to be operative from the last date of joining of the first list candidates	Noted, and it is already being practiced

**XII. INFORMATION ON INFRASTRUCTURE AND OTHER RESOURCES AVAILABLE
LIBRARY:LIBRARY:**

A.	Total area of the Library	1433.39 Square Metres
B.	Seating capacity of the Library	120
C.	Reprographic Facility (Yes / No)	Yes
D.	Working hours of Library	Monday to Friday: 9.00 am to 10.00 pm Saturday & Sunday: 11.00 am to 7.00 pm (Closed on Institute's holiday)
E.	Library Networking Facility (Yes / No)	Yes
F.	Usage data of the Library (in terms of books issued to faculty & students etc.)	Library facilities such as Books, Journals, Magazines, Newspapers, Electronic Databases, Online Journals etc. are widely used by all the Faculty members (58 Nos.) and students (900+ Nos.) of the institute. Average issue and return of reading material per day are 8-10. Yearly 14,000 (approx.) textbooks are purchased and distributed to PGP students.
G.	Annual library budget (% of annual: Student's fee collected)	₹.746.00 lakhs (Approximately 24.75% of Rs.30,14,49,442.00 (As on 31.03.2019) annual student fee)

A. Details of Library Staff with Qualification and Pay Scales:

Name of the Post	No. of Post	Qualification & Experience	Pay Band + Grade Pay
Library & Information Officer	1	Master's degree + Master in Library Science & PGDLIM (30 yrs in NITIE Library)	15600 – 39100+ (6600 GP) PB-III
Assistant Library & Information Officer	1	Master's degree + Master in Library Science & M.Phil. + NET (04+ years in NITIE Library and over all 12 plus years' experience)	9300 – 34800 + (4600 GP) PB-II
Sr. Library & Information Assistant	2 (1 vacant)	Master's degree + Bachelor Degree in Library Science (25yrs + in NITIE Library)	9300 – 34800 + (5400 GP) PB-II
Library & Information Assistant	2 (1 Vacant)	Master's degree + Master's Degree in Library Science (25yrs in NITIE Library)	9300 – 34800 + (4800 GP) PB-II
Library Clerks	4 (1 Vacant)	S.S.C. except one is IX pass. (all more than 25 yrs in NITIE Library)	5200 – 20200 + (2800 GP) PB-I
MTS	4 (1 Vacant)	VIII Class Passed (1 more than 12 years & 2 are since last two months in NITIE Library)	5200 – 20200 + (2000 GP) PB-I

B. Details of the Library Facilities (as on 31.03.2019)

Course(s)	Number of Titles of Books	Number of Bound Journals	Journals National	Journals International
PGDIE PGDIM PGDISEM PGDPM PGDMM Fellow Programme.	70442 (Technical + L. Reading + Hindi + Marathi + Complementary) and 03 E-books	11955	37	120

NITIE LIBRARY: A Brief Note

The National Institute of Industrial Engineering (NITIE) Library is a learning and knowledge resource center for the academic community since 1965.

The NITIE Library is enriched with intellectually stimulating collections of Technical Books, Reference books, Journals (including print, print+online & online) and Electronic databases in the fields of Industrial Engineering and its allied subjects. Since the Institute is with a residential campus, the library plays a key role in providing information to our staff, officers, and students, in a great extent.

The objective of NITIE library is to facilitate the creation of new knowledge through acquisition, organization and timely dissemination of knowledge resources and providing value-added services. The total collection of library is approximately 82,390 plus books as on 31.03.2019, which include reference books, bound volumes of Journals, Lightreading books in English, Hindi & Marathi language and complimentary books.

Library subscribes 157 technical Journals. Out of which 44 are Online, 63 Print+Online and 50 are Print subscriptions. Apart from technical journals, it also subscribes 34 Light reading journals and magazines. Library also has a rich coverage of newspapers. Along with Hindi & English newspaper, it also subscribes regional language newspapers such as Marathi, Gujarati, Tamil, Telugu, Bengali, and Malayalam.

Library also provides "Discovery Service," i.e. EDS, which brings together the most comprehensive collection of the entire subscribed online journal's database as well as put library collection at one platform. From the year 2014 Library is involved in the subscription of Turnitin (Plagiarism) software. It has also started providing HBS, Emerald and IIMAcases service. With this library is facilitating the NITIE community with educational software like Grammarly- A writing assistance software, E-view-10 – data analysis software and many more are in plan to be subscribed in near future.

NITIE is a core member of E-Shodhsindhu consortium (an initiative of MHRD) since its inception along with all the IIT's, IIM's and NIT's. Through consortium, Library gets 11 online databases like (Proquest - ABI / Inform Complete, IEL, Oxford, Springer, ASME, ASCE, etc. with J-Gate Search portal.

Library provides above resources through wide network including Library catalog OPAC (Online Public Access Catalogue) 24 X 7 within the campus. Library uses the *LIBSYS.10* software package for library management. Library has Bar code technology with 3M security system.

From the year 2017 library also started the facility for the Remote Access. Since October 2016 library is functioning from new premises at "Academic cum Library Building" with more space and facilities at three floors. The complete library area is centrally air-conditioned and also with secured Wi-fi facility. Modernization of library is under progress.

LABORATORY:

For each Laboratory List of Major Equipment/Facilities List of Experimental Setup

Sl. No.	Name of the Course	Name of the laboratory/ workshop	Total Area of lab/workshop	Major equipment	Total cost of Equipment (₹.)
1.	All PG Programs and Fellow Programme in Operations Management	Advanced Manufacturing Center of Excellence Laboratory (AMCE)	4 Meter x 10 Meter	CNC Lathe	8,80,347
				CNC Mill	7,69,122
				Robots	9,57,051
				Automated Storage & Retrieval System	4,93,203
				Automated Guided Vehicle	5,08,016
				Vision Inspection System	2,69,713
				Assembly System	5,60,726
				Rapid Prototyping Machine	18,50,000
				Witness Simulation Software	1,61,480
2	Industrial Safety & Environmental Management (PGDISEM)	Environmental Engineering Lab	12.5 ft x 20 ft.	Total Organic Carbon Analyzer UV-Spectro Photometer Gas Chromatograph	12,00,000
			8.45 x 5.40 Square Feet (45.63 Square Mere)	Sound Level Meter & Dosimeter	US\$ 7840 in 2010 Approximately ₹3,80,000

COMPUTING FACILITIES:

Number and Configuration of Systems

Total number of systems connected by LAN

Total number of systems connected to WAN

Internet bandwidth

Major software package's available Special purpose facilities available

Computer Facilities for the existing Programme(s)

1.	No of Computer Terminals		400
2.	Hardware Specification	P-IV 2.5 GHz, 40GB HDD, 1GB RAM, 15" SVGA COLOUR MONITOR - P-IV 2.8 GHz, 160GB HDD, 1GB RAM, 17" TFT FLAT	76
		PANEL MONITOR, DVD-CD RW COMBO DRIVE –	159
		P-IV – HP Compaq dc 7800 Convertible Minitower PC-Core 2 Duo E4400 Processor 1 GB DDR2-Synch DRAM Memory Type: PCs-6400 DDR2 800 SDRAM Internal Hard Disk Drive : 160 GB	42

3.	New desktop	Intel Pentium IV 1.5 GHz. Intel 845 chipset motherboard, 128 MB of SD RAM (Hyundai), 1.44 MB floppy drive, 20GB Hard Disk, 52X CD ROM Drive, 10/100 MBPS fast Ethernet controller, Riva TNT 3d Graphic card with 32 MB VRAM, ATX power supply/cabinet, 2 x Universal Serial Bus (USB) port, On board sound blaster card, 105 Windows compatible Key Board, 3 Button original scroll Logitech mouse, 15" Samsung Colour Monitor	42
4.	Laptop	<p>HP COMPAQ LAPTOPS</p> <p>Specifications :</p> <ul style="list-style-type: none"> ▪ Processor : Intel Core 2 Duo 7100 Processor(1.8GHz) with 2MB L2 cache 800MHz FSB ▪ Motherboard & Chipset : Mobile Intel GM 965 or higher chipset on OEM Motherboard ▪ Memory : 1 x 1 GB DDR2 SD RAM 667MHz expandable upto 4GB ▪ HDD: 120GB SATA HDD @ 5400 rpm ▪ Display: 39.1 cm Active Matrix wide screen display(1260 x 800 WXGA Resolution) ▪ Video controller: Integrated Graphics with shared memory ▪ Modem: Integrated 56KBPs Modem (fax/Data) and 10/100/1000 GB faster Ethernet. ▪ Wireless connectivity : Integrated wireless 3945a/b/g. integrated Bluetooth ▪ CD DVD Combo: Integrated DVD writer 8x and integrated stereo speaker ▪ Keyboard: Keyboard with touch pad ▪ Expansion Port: 2 USB, 10/100 ethernet card, RGB or S-Video or VGA, PCMCIA slot, connector for port replicator/docking station, microphone, stereo head phone and other standard features. ▪ Power Supply: 230V, 50Hz AC supply with rechargeable battery pack comprising of Li-Ion Batteries suitable for approx. 4 hours operation complete with battery charger/adaptor ▪ Carry case: <p>Warranty : 3 years onsite comprehensive warranty</p>	123
5.	Servers	<p>HP Workstation XW4300</p> <p>Intel Pentium 4 processor 3.4Hz. Intel 915G express chipset, 800MHz, FSB, 2MB L2 cache, 1GB DDR2, 533 NON ECC Dual channel RAM, 2x160GB SATA (7200rpm) HDD, Nvidia Quadro NVS285, with dual Monitor VGA/DVI with 128MB memory PCIe 16 x (VGA) graphics, 1394 Fire wire, Controller Card, USB midnight entry, Keyboard grey, Optical Scroll Mouse USB, 19" TFT color monitor, 1 parallel port, 1 serial port, 1 PS/2 Keyboard 1 PS/2 mouse, 6 USB 2.0 ports, IVGA, IRJ-45, 5 audio ports, 10/100/1000 base T NIC on board, 16 x DVD +/-RW with Software, FDD 1.44MB, Windows XP Prof., SP2, Adaptec, SCSI Card 19160 with cable</p>	14

6	No of terminals of LAN/WAN	Office/Hostels/Residence	1200
7.	Peripheral(s)/ Printers		170
8.	Internet Accessibility (inkbps & hrs)	8Mbps leased line [1:1] 8Mbps Radio Frequency [1.1] 1 GBps leased line on fiber	24/7 24/7 24/7

WORKSHOP:

List of facilities available

Games and Sports Facilities	Basketball Court, Foot Ball Court, Volley Ball Court, Carrom Room
Extra Curriculum Activities	Gym
	Personality Development and Communication Skills related software are being used. All students make use of these facilities under the guidance of the Coordinating teaching faculty

Soft Skill Development Facilities

Nature of Venue	Number	Area in Square Metre
Number of Classrooms and size of each	1	63 to 151
Number of Tutorial rooms and size of each	3	30 to 200
Number of laboratories and size of each	10	22 to 70
Number of drawing halls and size of each	1	411
Number of Computer Centres with capacity of each of	1	322

Central Examination Facility, Number of rooms and capacity of each	Exam Hall – 160 Students
--	--------------------------

Building:

1. Available Built-up area per student
2. Total Built up Area for the existing Programme(s)

Particulars (Carpet Area)	Area required as per norms (Sq. Mt.)	Building with RCC Roof	Building with Sheet Roof (if suitable for educational Institutions)	Total sanctioned intake (last 4 years for Engineering/ Pharmacy/ Architecture etc. 2 years. MBA/PGDM and 3 years for MBA)	Built up area per student	Total Area Available (Square Meters)
Instructional	-	2710.35	411.00		-	3121.35
Administrative	-	2555.00	733.00		-	3288.00

Particulars (Carpet Area)	Area required as per norms (Sq. Mt.)	Building with RCC Roof	Building with Sheet Roof (if suitable for educational Institutions)	Total sanctioned intake (last 4 years for Engineering/ Pharmacy/ Architecture etc. 2 years. MBA/PGDM and 3 years for MBA)	Built up area per student	Total Area Available (Square Meters)
Amenities	-	875.00	17600.00	519	-	18475.00
Circulation & Others	-	3808.00	131.00		-	3939.000
Total		9948.35	18875.00		-	28823.35

- i) **Academic-cum-Library Building** – **12737.82**
ii) **New Hostel Building** – **11,144.00**

Instructional Area for the existing Programme(s):

Type of Venue	Number of rooms		Carpet area of each room	
	Requirement as per norms	Available in the Institution (Nos.)	Requirement as per norms	Available in the Institution (Square Meter)
Classrooms		13		1040.00
Tutorial Hall		3		468.00
Drawing Hall (*)		1		411.00
Computer Centre		1		168.00
Library		1		295.00
Laboratories & workshops		5		876.00
Total				

1.	Whether any academic activity is being carried out in the basement. If yes, give details	Yes		No	✓
2.	Whether a barrier free environment has been created in the building for Physically challenged persons.	Yes	✓	No	
3.	Whether the Classrooms, Tutorial hall, Drawing hall, Computer centre, Library, Laboratory and workshops are well equipped for the existing courses	Yes	✓	No	

22. Land Availability

Land Category (Rural/District Head Quarter/State Capital/Metropolitan city/Mega City)	Area required as per Land Category (Acres)	Total Area Available (Acres)
State Capital		63.832 Acres

1.	Whether the said land is demarcated by fencing/boundary	Yes	✓	No	
----	---	-----	---	----	--

	wall for the institution (Tick appropriate box)				
2.	Whether the land is contiguous (Tick appropriate box)	Yes	✓	No	

	If Not , Number of plots		Distance between the plots (Square Meter)	
--	---------------------------------	--	---	--

3	Whether the surroundings of the institution are suitable for educational purpose	Yes	✓	No	
---	--	-----	---	----	--

Availability of other facilities:

Sl. No.	Parameter	Availability	
1	All Weather Approach Road (cemented /kuccha)	Available	
2	Potable Water Supply System (own bore well / municipal corporation)	Available	
3	Electrical Generator (5kv, 5-10 kv, 10-15 kv, more than 20 kv)	750 KVA	
4	Students' Canteen	Yes – 785	
5	Students' Common Room (Boys / Girls)	Yes – available	
6.	Hostel	Boys	436 rooms double occupancy
		Girls	168 rooms double occupancy
	If no hostel facility is available, whether arrangements have been made for boarding and lodging of students near to the institution, if yes mode of travel from the place of stay to the institution - walkable distance		
7	Principal's Quarters	No	
8	Digital Library	Available	
9	Quarters for Faculty	Yes – 53	
10	Guest House	Yes – 36	
11	Parking facilities	Yes – available	
12	Medical facilities (full time / part time doctor / dispensary)	Yes – available	
13	Insurance facilities (Mediclaime policy for students)	Yes - available	
14	Telephone booth	Yes - available	
15	Gymnasium /indoor / outdoor stadium	Yes – available	
16	Rainwater-harvesting facilities are available	Yes - available	
17	Post office facility	Yes – available	
18	Bank facility	Yes – available	
19	Transport facility for day scholars	Yes – available	
20.	Reprographic facilities in the Institutions.	Yes - available	

21.	Barrier free environment for physically challenged.	Yes – available
-----	---	-----------------

Teaching Learning process

Curricula and syllabi for each of the Programme(s) as approved by the University. :

Enclosed as Annexure - III

Academic Calendar of the University	Enclosed as Annexure IV
Academic Time Table	Enclosed as Annexure V
Teaching Load of each Faculty	Enclosed as Annexure VI
Internal Continuous Evaluation System in place	Enclosed as Annexure VII
Students' assessment of Faculty, System in place	Enclosed as Annexure VIII

For each Post Graduate programme give the following:

- Title of the Programme
- Curricula and Syllabi - **Same as above in Annexure III**
- Faculty Profile - **Available in website**

Brief profile of each faculty. – Available in website

12 (ii) (b): Details of the Full Time Teaching Faculty

Professor

Sr. No	Name of the Teaching faculty	Qualifications	Date of Birth	Experience a) Teaching b) Industry (In Years)	Date of Joining Institute
1	Prof. D K Srivastava	Ph. D, MA	24-03-1963	26	29-06-1994
2	Prof. S K Nair	Ph.D, M.Phil, MA,DBM	20-05-1958	25	05-10-1995
3	Prof. L Ganapathy	Ph.D, M.Tech, B.Sc.	17-12-1961	32	22-05-1996
4	Prof. R Ramaswamy	FIE., M.Phil, M.Sc.(Tech)	04-06-1957	35	20-03-1986
5	Prof. (Ms.) Seema Unnikrishnan	M.Sc (Environment) PGD Fellow ship of NITIE	03-05-1967	24	03-01-1994
6	Prof. (Ms.) VijayaGupta	Ph.D. M.Phil. M.A (Economics)	08-05-1962	26	08-09-2000

Sr. No	Name of the Teaching faculty	Qualifications	Date of Birth	Experience a) Teaching b) Industry (In Years)	Date of Joining Institute
7	Prof. M Venkateshwarlu	Ph.D.M.Com. B.Com, CMA of ICMA	15-04-1965	32	13-07-2006
8	Prof. Sanjay Sharma	Ph.D. M.Tech. B.E.	04-08-1965	26	26-07-2007
9	Prof. M K Jha	Ph. D, MBA, M.Tech BE	27-06-1961	29	18-06-1993
10	Prof. T Prasad	Ph.D, M.Phil M.Com	15-06-1961	38	01-04-1998
11	Prof. V B Khanapuri	FIE, MBA, B.E	19-09-1964	17	26-06-2000
12	Prof. Hema ADate	FIE, PGDIE, B.E.	26-01-1964	28	01-06-1990
15	Prof. ShankarMurthy	Ph.D, M.E, B.E.	28-10-1960	39	29-06-2006
13	Prof. (Ms.)Purnima S Sangle	Ph.D, M.Sc.	17-04-1971	25	24-07-2000
14	Prof. Shirish G Sangle	Ph.D, M.Tech, M.Sc	13-08-1969	26	13-07-2001
15	Prof. Milind A Akarte	Ph.D. M.Tech, B.E.	16-12-1966	32	19-06-2009
16	Prof. Padmanav Acharya	Ph.D IIT (Kharagpur) M.Tech B.E.	19-07-1968	26	06-06-2014

Associate Professor

Sr. No	Name of the Teaching faculty	Qualifications	Date of Birth	Experience a) Teaching b) Industry (In Years)	Date of Joining Institute
1	Prof. (Ms.) R D Chikhalkar	FIE M B A, B.Sc.	05-07-1960	34	28-05-1984
2	Prof. (Ms.) Anju Singh	Ph.D,M.Sc	04-04-1966	32	27-04-2006
3	Prof. Sachin S Kamble	Ph.D, MBA, B.E	12-06-1974	25	18-05-2006
4	Prof. K Maddulety	Ph.D, M.Phil, MBA	19-05-1965	31	05-06-2006
5	Prof. Sanjeev Verma	Ph.D, MBA, PGDCA	02-10-1976	29	07-06-2006
6	Prof. Rakesh Verma	Ph.D, M.Sc.	19-09-1968	30	26-07-2006

Sr. No	Name of the Teaching faculty	Qualifications	Date of Birth	Experience a) Teaching b) Industry (In Years)	Date of Joining Institute
7	Prof. Ranjan Chaudhuri	Ph.D	01-02-1975	22	03-07-2007
8	Prof. SK Md. Rauf Iqbal	Ph. DM.Sc	01-08-1968	30	06-09-2007
9	Prof. Nikhil K Mehta	Ph. DM B A B. Pharm M.A (Psychology)	23-03-1975	23	06-02-2008
10	Prof. Vivek VKhanzode	Ph.D. M.Tech, B.E.	16-10-1971	20	18-4-2013
11.	Prof. Sanjeev C Panandikar	Ph.D,M.ScB.Sc.	31-12-1955	31	30-4-2013
12	Prof. Utpal Chattopadhyay	Ph. DM.Sc. MBA	31-12-1965	24	09-01-2008
13	Prof. Som Sekhar Bhattacharya	FPM PGDFM B.Tech	20-02-1978	16	18-05-2009
14	Prof. Neeraj Pandey	Ph. DM B A	10-09-1974	21	04-06-2009
15	Ms Sumi Jha	F I E M B A	05-08-1975	24	15-06-2009

Assistant Professor

Sr. No	Name of the Teaching faculty	Qualifications	Date of Birth	Experience a) Teaching b) Industry (In Years)	Date of Joining Institute
1	Prof. (Ms.) Hema Diwan	B.Sc/ M.Sc. Environmental Science/Ph.D. NET/ SLET / PGCAP	09-2-1981	09	01-4-2013
2	Prof. Binilkumar A S	B.A / M.A.Ph.D.	16-4-1977	13	16-4-2013
3	Prof. Priyanka Verma	B.E (Mechanical) M.Tech (IME) Ph.D. (Operations Research)	08-07-1981	11	26-11-2013
4	Prof. (Ms.) Ruchita Gupta	Ph.D B.E (Mechanical) M.Tech	19-12-1978	13	02-12-2013

Sr. No	Name of the Teaching faculty	Qualifications	Date of Birth	Experience a) Teaching b) Industry (In Years)	Date of Joining Institute
5	Prof. Ravindra Shridhar Gokhale	B.E /M.Tech Ph.D.	07-04-1976	15 -	19-12-2013
6	Prof. Rakesh Dulichand Raut	B.E. (Production) M.Tech (Mechanical) NITIE fellow Post-Doct (EPFL)	09-07-1980	08	01-01-2014
7	Prof. (Ms.) KS Ranjani	B.Com / C.A.FCA ICWA / M.Phil, Ph.D.	16-12-1974	20 -	26-02-2014
8	Prof. (Ms.) Poonam Singh	Ph.D (Economics)M.A. B.A.	21-12-1980	21 -	05-9-2014
9	Prof. Vipul Kumar Singh	M. Sc, MBA Ph.D.	22-12-1980	13	13-04-2015
10	Prof (Ms.) Sushmita A Narayana	B.E FPM	16.05.1986	04	11.06.2015

Laboratory facilities exclusive to the PG Programme – N.A.

Special Purpose

Software, all design tools in case Academic Calendar and framework Research focus

List of typical research projects.

Industry Linkage

Institute has a Cell, Industry-Institute Partnership Cell.

Publications (if any) out of research in last three years out of master's projects

Every student of PG Programmes undertakes the Project work in Industry and all these reports are preserved in the Institute after evaluation

Placement status

Total of students placed by the Institution through its Placement Cell (Discipline wise) – Last three years

Discipline	Year of Passing	Total of students passed out (Last 3 years)	Total of students placed through placement cell (Last 3 years)	Remarks Opted Out from Placement Process/Sponsored (S)
PGDIE	2022	128	124	04
	2021	119	119	01
	2020	108	107	01 (S)
PGDIM	2022	259	258	01
	2021	266	266	02
	2020	242	239	03
PGDISEM	2022	15	15	00
	2021	18	18	01
	2020	15	14	01
PGDMM*	2022	38	37	01
	2021	37	37	-
	2020	28	28	-
PGDPM*	2022	29	29	-
	2021	40	40	-
	2020	22	21	01

*Programme closed in the year 2022.

Admission procedure	:	Details given in item X of the Mandatory Disclosure.
Hostel Facilities		
Hostel	Boys	436 rooms (Double occupancy 872 students can be accommodated)
	Girls	168 rooms (Double occupancy 336 students can be accommodated)

Fee Structure: Fee structure is given in Sr. V

Contact address of Dean Academics) of the PG Programme

Name	:	Prof. Shankar Murthy, Dean (Academic)
Address	:	NITIE, Vihar Lake Road, Mumbai 400 087
Telephone	:	022-28573371, 02228035311
Email	:	smurthy@nitie.ac.in
NOTE	:	Suppression and/or misrepresentation of information would attract appropriate penal action

Annexure I**List of Members NITIE SOCIETY**

I	Shri Shashi Kiran Shetty, Founder & Chairman, Allcargo Logistics Limited and Chairman, Gati	Chairman
II	Joint Secretary & Financial Advisor, Ministry of Education (Representing Ministry of Finance)	Member
III	Joint Secretary, dealing with NITIE, in the D/o Higher Education, Ministry of Education (Representing Ministry of Education)	Member
IV	Shri S.N. Subramanyan, CEO & MD, Larsen & Tubro (Ministry nominee representing Industry)	Member
V	Shri V S Parthasarthy Coach, Mentor & Entrepreneur Ex-GCFO & President Mahindra Group Member of GEB (Chairman nominee representing Industry)	Member
VI	Dr. Bhimaraya Metri, Director, IIM, Nagpur (Ministry nominee)	Member
VII	Prof. Manoj K. Tiwari, Director, NITIE	Ex-officio Member
VIII	Prof. Hema Date, Professor (Analytics and Data Science)	Member (Internal Faculty)
IX	Prof. Vivek Khanzode, Associate Professor (Operations & Supply Chain Management)	Member (Internal Faculty)
X	Shri Basavaraj Swamy, Registrar	Ex-officio Secretary

Organizational Chart

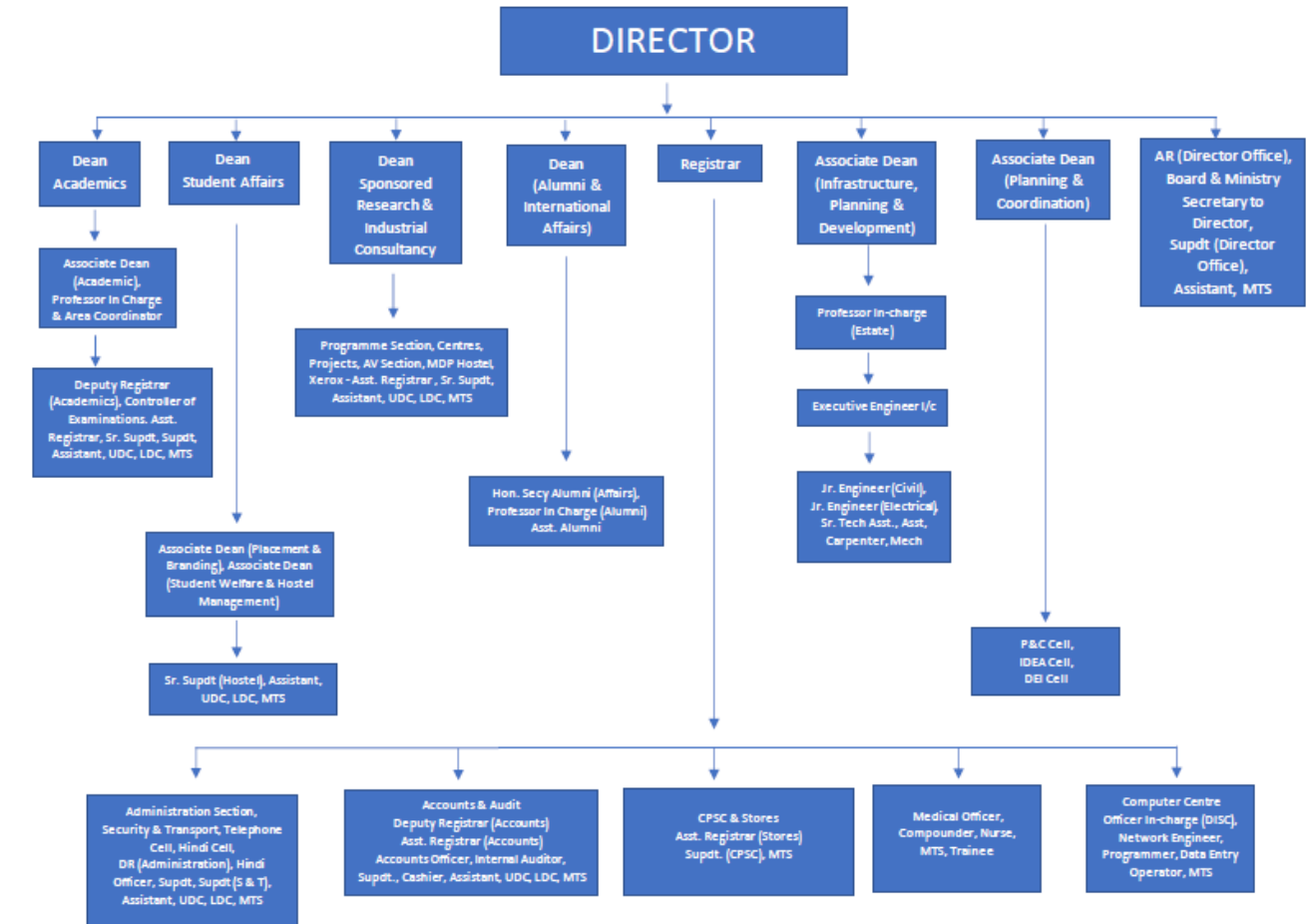

CURRICULUM

Post Graduate Diploma in Industrial Engineering
Post Graduate Diploma in Industrial Management
Post Graduate Diploma in Sustainable Management

(Effective from AY 2018-19)



NATIONAL INSTITUTE OF INDUSTRIAL ENGINEERING

Vihar Lake Road, Powai, Mumbai – 400 087 India

PROGRAMME STRUCTURE
M.Tech Equivalent Programmes (PGDIE)
(Effective from AY 2018-19)

Sr No	Type of Course	No. of Courses*	Total Credits
1	Institute Core (IC)	12	36
2	Program Core (PC)	8	24
3	Program Elective (PE)	6	18
4	Institute Elective (IE)	4	12
5	Summer Internship	-	6
6	Project Stage-I	-	6
7	Project Stage-II	-	12
8	Project Stage-III	-	12
		Total	126
* Each course shall be of 3 credits each			

Module wise break up of number of courses

Type of Course	Total Courses	Module No							
		1	2	3	4	5	6	7	8
Institute Core	12	6	3	2	Summer Internship	1			
Program Core	8		3	3		2			
Program Elective	6			1		3	2		
Institute Elective	4						2	2	
Final Project (Dissertation work)							6 Credits	12 Credits	12 Credits

PGDIE Programme Structure – First Year

Post Graduate Diploma in Industrial Engineering (First Year)				
Module	Course Code	Course Title	Credits	Course Type
Module 1		Industrial Engineering & Productivity Management	3	IC
		Operations Management	3	IC
		Managerial Economics	3	IC
		Marketing Management	3	IC
		Business Communication	3	IC
		Quantitative Techniques for Decision Making	3	IC
		Total	18	
Module	Course Code	Course Title	Credits	Course Type
Module 2		Managerial Accounting	3	IC
		Organization Behavior	3	IC
		Information Systems and Artificial Intelligence	3	IC
		Work System Design	3	PC
		Operations Research	3	PC
		Supply Chain Management	3	PC
		Total	18	
Module	Course Code	Course Title	Credits	Course Type
Module 3		Technology & Innovation Management	3	IC
		Sustainable Development for Business	3	IC
		Facilities and Layout Planning	3	PC
		Procurement and Materials Management	3	PC
		Quality Engineering and Management	3	PC
		Programme Elective -1	3	PE
		Total	18	
Module 4		Summer Internship	6	
		Total Credits -First Year	60	

PGDIE Programme Structure – Second Year

Post Graduate Diploma in Industrial Engineering (Second Year)				
Module	Course Code	Course Title	Credits	Course Type
Module 5		Legal and Ethical Aspects of Business	3	IC
		Human factor Engineering	3	PC
		Project Management	3	PC
		Programme Elective – 2	3	PE
		Programme Elective – 3	3	PE
		Programme Elective – 4	3	PE
		Total	18	
Module	Course Code	Course Title	Credits	Course Type
Module 6		Programme Elective – 5	3	PE
		Programme Elective – 6	3	PE
		Institute Elective – 1	3	IE
		Institute Elective – 2	3	IE
		Project Stage-I	6	
		Total	18	
Module	Course Code	Course Title	Credits	Course Type
Module 7		Institute Elective – 3	3	IE
		Institute Elective – 4	3	IE
		Project Stage-II	12	
		Total	18	
Module	Course Code	Course Title	Credits	Course Type
Module 8		Project Stage-III	12	
		Total Credits -Year 2	66	
		Total Course Credits	126	

INSTITUTE CORE (IC) COURSES

List of Institute Core (IC) courses – (PGDIE/ PGDMM/ PGDPM)			
Sr No	Course Code	Course Title	Credits
1		Industrial Engineering & Productivity Management	3
2		Operations Management	3
3		Managerial Economics	3
4		Marketing Management	3
5		Business Communication	3
6		Quantitative Techniques for Decision Making	3
7		Managerial Accounting	3
8		Organization Behavior	3
9		Information Systems and Artificial Intelligence	3
10		Technology & Innovation Management	3
11		Sustainable Development for Business	3
12		Legal and Ethical Aspects of Business	3

PROGRAMME CORE (PC) COURSES

PGDIE Programme

Sr No	Course Code	Course Title	Credits
1.		Work System Design	3
2.		Quality Engineering and Management	3
3.		Supply Chain Management	3
4.		Facilities and Layout Planning	3
5.		Procurement and Materials Management	3
6.		Operations Research	3
7.		Human Factor Engineering	3
8.		Project Management	3

PGDMM Programme

Sr No	Course Code	Course Title	Credits
1.		Work System Design	3
2.		Quality Engineering and Management	3
3.		Supply Chain Management	3
4.		Manufacturing Strategy	3
5.		Manufacturing System Design	3
6.		Manufacturing Planning and Control	3
7.		Facilities and Layout Planning	3
8.		Industrial Ergonomics	3

PGDPM Programme

Sr No	Course Code	Course Title	Credits
1.		Project Appraisal and Feasibility	3
2.		Project Planning and Scheduling	3
3.		Project Finance and Cost budgeting	3
4.		Project Execution	3
5.		Agile Project Management	3
6.		Project Risk Management	3
7.		Project Site and Plant Design	3
8.		Strategic Project Management	3

PROGRAMME ELECTIVE (PE) COURSES

PGDIE Programme

<i>Industrial Engineering and Manufacturing Systems</i>			
Sr No	Course Code	Course Title	Credits
1.		Manufacturing Planning and Control	
2.		Computer Integrated Manufacturing	3
3.		Flexible Manufacturing System	3
4.		Fuzzy Logic & its Applications in Industrial Engineering	3
5.		Global and Collaborative Manufacturing	3
6.		Lean Manufacturing	3
7.		Maintenance Management	3
8.		Manufacturing Strategy	3
9.		Manufacturing System Design	3
10.		Manufacturing Systems and Service Operations	3
11.		Additive Manufacturing	3
12.		Ergonomic Assessment Tools in Industrial Health and Safety Management	3
13.		Ergonomics in Manufacturing Industry	3
14.		Simulation Modeling and Analysis	3
15.		System Dynamics Modeling	3
16.		Intelligent Optimization Techniques for SCM	3
17.		Reliability Engineering	3
<i>Operation and Supply Chain Management</i>			
Sr No	Course Code	Course Title	Credits
1.		Logistics Management	3
2.		Services Operation Management	3
3.		Supply Chain Analytics	3
4.		International Operations Management	3
<i>Decision Science and Information Systems</i>			
Sr No	Course Code	Course Title	Credits
1.		Information Systems for Manufacturing Asset Management	3
2.		Emerging Technologies in Manufacturing	3
3.		Fuzzy Logic for Problem Solving	3
4.		Multi-Objective Optimization	3
5.		Business Analytics using Data Mining	3
6.		Enterprise Resource Planning	3
7.		IoT for Industrial Applications	3
8.		Cloud Computing for Business	3
9.		Big Data Analytics	3

10.		Business Research Methods	3
11.		Additional Topics in Artificial Intelligence	3
12.		Agile Business through Digital Transformation	3
13.		Business Process Management for Risk and Performance Management	3
14.		Business Intelligence, Decision Support System & AI Applications	3
15.		Concepts in Machine Learning	3
16.		Concepts in Data Structure and Algorithm with Python Programming	3
17.		E-Commerce System for Business	3
18.		E-Customer Relationship Management	3
19.		IT Consultancy Management	3
20.		Digital Strategy	3
21.		IT Risk Management	3
22.		Data Analytics and Knowledge Management	3
23.		Advanced Statistics	3
24.		Time Series and Forecasting	3
25.		Multivariate Data Analysis	3
26.		Advanced Operations Research	3
27.		Agent Based Modeling and Simulation	3
28.		Markovian Decision Process	3
<i>Engineering Technology and Project Management</i>			
Sr No	Course Code	Course Title	Credits
1.		Network Manufacturing	3
2.		Design of a Smart Manufacturing Plant	3
3.		Strategic New Product Development	3
4.		Model based approach to Project Management	3
5.		Competitive Intelligence, Networks and strategy Modelling	3
6.		Management of Technology Transfer and Acquisition	3
7.		Project Risk Management	3
8.		Managing Global Projects	3
9.		R&D Project Management	3
10.		Management of Intellectual Property	3
11.		Roadmap Through Innovation Forecasting And Foresight	3
12.		Managing Creativity	3
13.		Business Models for Digital Platform	3
14.		Managing Complex and Large Engineering Projects	3
15.		Technology Entrepreneurship for Engineers	3

INSTITUTE ELECTIVE (IE) COURSES
PGDIE Programme

<i>Accounting and Finance</i>			
Sr No	Course Code	Course Title	Credits
1.		Financial Management	3
2.		Mergers, Acquisitions And Corporate Restructuring	3
3.		Financial Risk Management	3
4.		Strategic Cost Management	3
5.		Financial Time Series Modelling	3
6.		Investment Analysis And Portfolio Management	3
7.		Derivatives And Financial Modelling	3
8.		International Finance	3
9.		Fixed Income And Structured Finance	3
10.		Commercial Bank Management	3
11.		Analytical Finance	3
12.		Asset Valuation And Modeling	3
13.		Financial Intermediaries And Markets	3
14.		Advanced Financial Statement Analysis	3
15.		Infrastructure Finance And Project Management	3
<i>Economics and Strategy</i>			
Sr.No	Course Code	Course Title	Credits
1.		Macroeconomic Environment and Policy	3
2.		Industrial Organization	3
3.		Business Analysis and Econometric Applications	3
4.		Industrial Resource Economics	3
5.		Digital Economics	3
6.		Indian Economy	3
7.		Network Economics	3
8.		Global Competitiveness	3
9.		Public Systems and Policy	
<i>Environmental Engineering Management</i>			
Sr.No	Course Code	Course Title	Credits
1.		Environmental Impact Assessment for Development Projects (IE/PM)	3
2.		Shop Floor Waste Management (IE/MM)	3
3.		Strategic Corporate Social Responsibility (IE)	3
4.		Sustainability Standards & Guidelines (IE/MM)	3
5.		Energy Management (IE/MM)	3
6.		Sustainable Operations Management (IE/MM)	3

7.		Business strategies for sustainability (MM/PM)	3
8.		Environmentally sustainable strategy & operations (MM)	3
<i>Marketing</i>			
Sr.No	Course Code	Course Title	Credits
1.		Marketing for Hi Tech Products	3
2.		Pricing for Industrial Products	3
3.		Services Marketing	3
4.		Marketing Research	3
5.		Marketing Analytics	3
6.		International Marketing	3
7.		Digital Marketing	3
<i>Organization Behaviour and Human Resource</i>			
Sr.No	Course Code	Course Title	Credits
1.		Human Resource Management	3
2.		Principles of Organization and Management	3
3.		Training and Development	3
4.		Organizational Change and Development	3
5.		Cognitive Psychology	3
6.		Leadership Development	3
7.		Cross Cultural Development	3
8.		Managing Human Resources and Industrial Relations	3
9.		Soft Skills Development	3
10.		Qualitative Research	3
11.		Entrepreneurship Development	3
12.		AICTE Student Startup	3
13.		HR Analytics	

POST GRADUATE DIPLOMA IN INDUSTRIAL MANAGEMENT

PROPOSED STRUCTURE

S. No.	Coverage	No. of Courses*	Credits
	Functional Domain Areas	8	24
	Skill Development	4	12
	Perspective Development	3	9
	Domain Area of Industrial Management	5	15
	Elective Courses	15	45
	Summer Internship (8 Weeks)	-	6
	Total	35	111

**Each course shall be of 3 credits each.*

PGDIMCURRICULUM

Module	Course Code	Course Title	Credits
I	01	Organisational Behaviour and Human Resource Management	3
	02	Managerial Accounting	3
	03	Business Communication	3
	04	Managerial Economics	3
	05	Statistics for Management	3
	06	Industrial Engineering and Productivity Management	3
		Total	18
Module	Course Code	Course Title	Credits
II	01	Financial Management	3
	02	Business Research Methods	3
	03	Operations Management	3
	04	Procurement and Materials Management	3
	05	Quality Management	3
	06	Project Management	3
		Total	18
Module	Course Code	Course Title	Credits
III	01	Operations Research	3
	02	Marketing Management	3
	03	IT for Management	3
	04	Supply Chain Management	3
	05	System Dynamics	3
	06	Sustainable Development	3
		Total	18
Module	Course Code	Course Title	Credits
IV		Summer Project	6

Module	Course Code	Course Title	Credits
V	01	Strategic Management	3
	02	Elective-1	3
	03	Elective-2	3
	04	Elective-3	3
	05	Elective-4	3
	06	Elective-5	3
		Total	18

Module	Course Code	Course Title	Credits
VI	01	Legal and Ethical Issues in Business	3
	02	Elective-6	3
	03	Elective-7	3
	04	Elective-8	3
	05	Elective-9	3
	06	Elective-10	3
		Total	18

Module	Course Code	Course Title	Credits
VII	01	Elective-11	3
	02	Elective-12	3
	03	Elective-13	3
	04	Elective-14	3
	05	Elective-15	3
			Total

Students are allowed to take 10 stream specific elective courses from the electives listed under different areas in respect of PGDIM programme and 5 electives (called open electives) from the lists of electives of other PGPs of the Institute.

PGDIM CURRICULUM

List of Electives

Course Code	Title of the Elective Course	No. of Credits
--------------------	-------------------------------------	-----------------------

ECONOMICS		
EC	Business Analysis and Econometric Applications	03
EC	Economics of Regulation	03
EC	Economics of Strategy	03
EC	Global Trade & Institutions	03
EC	Industrial Organisation	03
EC	Macroeconomic Environment and Policy	03
EC	Public Systems and Policy	03

FINANCE		
FN	Advanced Financial Statement Analysis	03
FN	Asset Valuation & Modeling	03
FN	Commercial Bank Management	03
FN	Derivatives and Financial Modeling	03
FN	Financial Analytics	03
FN	Financial Intermediaries and Markets	03
FN	Financial Risk Management	03
FN	International Trade and Forex Management	03
FN	Investment Analysis and Portfolio Management	03
FN	Mergers & Acquisitions and Valuation	03
FN	Options, Futures and Swaps	03

	GM, OB & HR	
GN	Entrepreneurship Development	03
GN	Management of Intellectual Property	03
HR	Competency Assessment and Development	03
HR	Corporate Leadership Development	03
HR	HR Analytics	03
HR	Labour Laws and Managing Industrial Relations	03
HR	Managing Your Career	03
HR	Organisational Development	03
HR	Principles of Organisation and Management	03
HR	Strategic Human Resource Management	03

	INFORMATION TECHNOLOGY	
IT	Business Process Integration	03
IT	Business Process Management	03
IT	Business Value of IT	03
IT	Data Analysis and Decision Making	03
IT	Business Analytics Using Data Mining	03
IT	Decision Support System and Expert System	03
IT	e-Commerce	03
IT	e-Customer Relationship Management	03
IT	Enterprise Resource Planning	03
IT	IT Consultancy Management	03
IT	IT Strategy	03
IT	Knowledge Management	03
IT	Management Information Systems	03

	MARKETING	
MK	B2B Marketing	03
MK	Brand Management	03
MK	Digital Marketing	03
MK	Consumer Behavior	03
MK	Global Marketing	03
MK	Green Marketing	03
MK	Marketing Research	03
MK	Media Planning	03
MK	Online Buyer Behaviour	03
MK	Pricing for Products and Services	03
MK	Rural Marketing	03
MK	Sales and Distribution management	03
MK	Services Marketing	03
MK	Retail Management	03

	OPERATIONS	
OP	Logistics Management	03
OP	Product Lifecycle Management	03
OP	Advanced Logistics Management	03
OP	Advanced Production and Inventory Management Systems	03
OP	Advanced Project Management	03
OP	Advanced Supply Chain Management	03
OP	Business Process Re-Engineering	03
OP	Computer Integrated Manufacturing System	03
OP	Energy Management Strategies	03
OP	Flexible Manufacturing Systems	03
OP	International Purchasing and Supply Management	03
OP	Service Operations Management	03
OP	TQM & Six Sigma	03

QUANTITATIVE METHODS		
QN	Business Decision Models	03
QN	Decision Making Under Uncertainty	03
QN	Estimation Theory and Forecasting	03
QN	Multivariate Data Analysis	03
QN	Multi-Objective Optimization	03
QN	OR Modeling and Applications	03
QN	Stochastic Processes	03

SAFETY & ENVIRONMENT		
SE	Industrial Safety and Health Management	03
SE	SHE Audit Systems – ISO 14000 & OHSAS 18000	03
SE	Strategic Corporate Social Responsibility	03
SE	Workplace Health and Stress Management	03

STRATEGY		
ST	International Business Strategies	03
ST	Managing Technology and Innovations	03
ST	Mergers and Acquisitions: Strategic, Economic, Financial, and Human Aspects	03

POST GRADUATE DIPLOMA IN SUSTAINABLE MANAGEMENT (PGDSM)

S. No.	Coverage	No. of Courses*	Credits
	Functional Domain Areas	8	24
	Skill Development	4	12
	Perspective Development	3	9
	Domain Area of Industrial Management	5	15
	Elective Courses	15	45
	Summer Internship (8 Weeks)	-	6
	Total	35	111

**Each course shall be of 3 credits each.*

PGDISEM CURRICULUM

Module	Course Code	Course Title	Credits
I	01	Sustainable Development	3
	02	OB & HR	3
	03	Managerial Accounting	3
	04	Operations Management	3
	05	Industrial Engg. & Productivity Management	3
	06	Business Communication	3
II	01	Managerial Economics	3
	02	Financial Management	3
	03	Operations Research-I	3
	04	Statistics for Management	3
	05	Industrial Wastewater and Hazardous Waste Management	3
	06	Business Research Methods	3
III	01	Air and Noise Quality Management	3
	02	Sustainable Manufacturing	3
	03	IT for Management	3
	04	Marketing Management	3
	05	Environment and Safety Legislation	3
	06	Industrial Safety and Health management	3
IV		Summer Project	6
V	01	Strategic Management	3
	02	Elective-1	3
	03	Elective-2	3
	04	Elective-3	3
	05	Elective-4	3
	06	Elective-5	3

VI	01	Legal and Ethical Issues in Business	3
	02	Elective-6	3
	03	Elective-7	3
	04	Elective-8	3
	05	Elective-9	3
	06	Elective-10	3

VII	01	Elective-11	3
	02	Elective-12	3
	03	Elective-13	3
	04	Elective-14	3
	05	Elective-15	3
		TOTAL	111

Students are allowed to take 10 stream specific elective courses from the electives listed under different areas in respect of PGDIM programme and 5 electives (called open electives) from the lists of electives of other PGPs of the Institute.

Stream specific Electives

I Environmental Management		
EM01	Natural Resource Management (HD)	03
EM02	Design of Water & Wastewater Facilities (SMU)	03
EM03	Energy Management (NSN/AS)	03
EM04	Energy Efficiency & Carbon Management (SU)	03
EM05	Energy Crisis & Role of Innovative Practices (HD)	03
EM06	Environmental Impact Assessment for Developmental Projects (NSN)	03
EM07	Environmental Laboratory for Testing Water & Wastewater (SMU)	03
EM08	Environmental Modeling (SMU)	03
EM09	Industrial Noise Management (NSN)	03
EM10	Integrated Water Resources Management (SMU/HD)	03
EM11	Shop floor Waste Management (SM)	03
EM12	Disaster Management (SU)	03
EM13	Global Environmental Policy (AS)	03
EM14	Trade & Environment (HD)	03
II Safety & Health Management		
SH15	Advanced Industrial Safety Management [RI]	03
SH16	Ergonomic Assessment Tools in Industrial Health and Safety Management (SMP)	03
SH17	Fire and Safety Management (RI)	03
SH18	Process Safety Management (SMU)	03
SH19	Safety in Construction & Engineering Industries (RI)	03
SH20	Safety Management in Oil & Gas Industry (RI)	03
SH21	SHE Audit Systems – ISO 14000 & OHSAS 18000 (AS/RI)	03

SH22	Workplace Health & Stress Management (SMP)	03
III Sustainability		
ST23	Business Strategies for Climate Change (SS)	03
ST24	Business Strategies for Sustainability (SS)	03
ST25	Clean Development Mechanism and Climate Change (SU)	03
ST26	Environmentally Sustainable Strategy & Operations (SS)	03
ST27	Strategic Corporate Social Responsibility (SS)	03
ST28	Sustainable Operations Management (SS)	03
ST29	Sustainability Laboratory (AS/SS)	03
ST30	Sustainable Construction (SMU)	03

OPEN ELECTIVES

	Economics	Credits
EC	Environmental Economics	03
EC	Carbon Market Analysis	03
EC	Economics of Climate Change	03
Information Technology		
IT	Enterprise Resource Planning	03
HR & OB		
HROB	Corporate Leadership Development	03
HROB	Organizational Development	03
Marketing		
MK	Green Marketing	03
Operations Management		
OP	SCM	03
OP	Project Management	03
OP	Logistics Management	03
OP	Procurement & Materials Management	03

ANNEXURE - IV

Academic Calendar 2021 - 2022 (Vertical Format)						
Sl. No.	Events	Original		Revised		No. of Weeks
		Date (Start)	Date (End)	Date (Start)	Date (End)	
Module I and V						
1	Document Verification & Registration (Online) - PGP and Fellow	14-06-2021	16-06-2021	28-06-2021	30-06-2021	
2	Academic Session	17-06-2021	28-08-2021	01-07-2021	11-09-2021	10
3	Abhisankaran	17-06-2021	18-06-2021	01-07-2021	02-07-2021	
4	Module-Ending-Examination	30-08-2021	04-09-2021	13-09-2021	18-09-2021	1
5	Submission of Grades		25-09-2021		09-10-2021	3
Module II and VI						
6	Registration	06-09-2021	07-09-2021	20-09-2021	21-09-2021	
7	Academic Session	06-09-2021	04-12-2021	20-09-2021	18-12-2021	10+1+1+1
8	SIP PPT (Other days except examination week after 04.30 p.m. onwards)	20-09-2021	24-09-2021	20-09-2021	24-09-2021	1
9	SIP Process	27-09-2021	01-10-2021	27-09-2021	01-10-2021	1
10	Avartan	23-10-2021	29-10-2021	06-11-2021	12-11-2021	1
11	LRP PPT 5.30 p.m. onwards	01-11-2021	19-11-2021	01-11-2021	19-11-2021	3
12	Sansmaran, Annual Alumni Meet		13-11-2021		27-11-2021	
13	LRP Process	22-11-2021	26-11-2021	22-11-2021	26-11-2021	1
14	Module-Ending-Examination	06-12-2021	11-12-2021	20-12-2021	25-12-2021	1
15	Submission of Grades		01-01-2022		15-01-2022	3
16	Winter Vacation (any 20 days)	13-12-2021	02-01-2022	27-12-2021	16-01-2022	3
Module III and VII						
17	Registration	03-01-2022	04-01-2022	17-01-2022	18-01-2022	
18	Academic Session	03-01-2022	19-03-2022	17-01-2022	02-04-2022	10+1
19	CRP-PPT (Other days except examination week after 05.30 p.m. onwards)	13-12-2021	08-01-2022	27-12-2021	08-01-2022	4
20	CRP Process	10-01-2022	14-01-2022	10-01-2022	14-01-2022	1
21	Module-Ending-Examination	21-03-2022	26-03-2022	04-04-2022	09-04-2022	1
22	Submission of Grades		16-04-2022		30-04-2022	3
Module IV and VIII						
22	Admission (PGDIM/PGDSM) - 2022	28-03-2022	01-04-2022	11-04-2022	15-04-2022	1
23	Admission (PGDIE/PGDSM/Fellow) - 2022	25-04-2022	30-04-2022	09-05-2022	14-05-2022	1
24	Summer Internship (8 Weeks)	28-03-2022	04-06-2022	11-04-2022	18-06-2022	10
25	Submission/Evaluation of 9-Month Project Report		31-05-2022		14-06-2022	1
26	Summer Vacation (Any 40 days)	04-04-2022	05-06-2022		19-06-2022	

ANNEXURE - V

TIME TABLE (Junior and Senior PG Batch)												
I & V Module (June - September 2021) - CORE & STREAM ELECTIVES												
Session: 17-06-2021 to 28-08-2021 Examination: 30-08-2021 to 04-09-2021												
Slot#	Days & Time		Subjects & Faculty									
Slot 1	Wednesday 10:45 AM - 12:15 PM	Thursday 10:45 AM - 12:15 PM	Strategic Management SSB (Sr-IM B)	Strategic Management Atana Ghosh (Sr-IM C&D)	Human Factor Engineering MRI (Sr-IE A&B)	Strategic project management VBK (Sr PM)	Managerial Economics ASB (Jr A & E)	Managerial Economics PMS (Jr B & H)	Managerial Economics MMZ (C& G)	Managerial Economics UCH (Jr D & F)		
Slot 2	Wednesday 12:30 PM - 2:00 PM	Thursday 12:30 PM - 2:00 PM	Strategic Management SSB (Sr-IM A & Sr SEM)									
Slot 3	Monday 9:00 AM - 10:30 AM	Wednesday 9:00 AM - 10:30 AM	Legal and Ethical Aspects of Business DKS/GF (Sr A/B/C)	Legal and Ethical Aspects of Business SKN/GF (Sr D/E)	Legal and Ethical Aspects of Business NKM/GF (Sr F/G/H)	Industrial Eng and Productivity Mgmt PNA (Jr A)	Industrial Eng and Productivity Mgmt MMA (Jr B & C)	Industrial Eng and Productivity Mgmt BEN (Jr D & E)	Industrial Eng and Productivity Mgmt DJP (Jr F)	Industrial Eng and Productivity Mgmt RTM(Jr G& H)		
Slot 4	Monday 10:45 AM - 12:15 PM	Friday 4:00 PM - 5:30 PM	Business Research Methods RUG (Sr-IM C)	Business Research Methods Shashi Kelkar (Sr-IM D)	Business Research Methods SJA (Sr-IM A & B)	Project Management VBK (Sr IE & ISEM)	Industrial Ergonomics MRI (Sr MM)					
Slot 5	Monday 2:15 PM - 3:45 PM	Tuesday 2:15 PM - 3:45 PM	Economics of Strategy UCH (Sr IM)	Business Analysis and Econometric Applications PMS (Sr IM)	Energy Management AJS (Sr ISEM)	Advanced Operations Research LGP (Sr IE, MM & OM)	Operations Management VVK (Jr A)	Operations Management RSG (Jr B, C & H)	Operations Management RDR (Jr D & E)	Operations Management SHN (Jr F)	Operations Management Prof. R K Seivastava (Jr G)	
Slot 6	Tuesday 4:00 PM - 5:30 PM	Thursday 4:00 PM - 5:30 PM	Retail Management RCH (Sr IM)	BI DSS & AI HSD (Sr IE & MM)	Environmentally Sustainable Strategy & Operations SGS (Sr ISEM)							
Slot 7	Wednesday 2:15 PM - 3:45 PM	Friday 2:15 PM - 3:45 PM	Analytical Finance AJP(Sr IM)	Environmental Economics ASB (Sr IM & Sr ISEM)	E-Commerce System for Business HSD (Sr IE, PM & MM)	Business Communication UAA (Jr G & H)	Business Communication NKM (Jr A, B, C & D)	Business Communication TRP (Jr E & F)				
Slot 8	Monday 4:00 PM - 5:30 PM	Wednesday 4:00 PM - 5:30 PM	Derivatives and Financial Modelling VKS(Sr IM)	Leadership Development UAA (Sr IM)	Services Operation Management RTM(Sr IM, IE & PM)	Strategic Procurement MMA (Sr MM)						
Slot 9	Tuesday 9:00 AM - 10:30 AM	Thursday 9:00 AM - 10:30 AM	Enterprise Resource Planning PSS (Sr IM, IE, PM & MM)	Industrial Organization ASB (Sr IM)	Quantitative Techniques for Decision Making RVM (Jr A & B)	Quantitative Techniques for Decision Making DBD (Jr C & D)	Quantitative Techniques for Decision Making PMV (Jr E & F)	Quantitative Techniques for Decision Making SHN (Jr G & H)				
Slot 10	Tuesday 10:45 AM - 12:15 PM	Friday 10:45 AM - 12:15 PM	Business Analytics using Data Mining PSS (Sr IM, IE, PM & MM)	Logistics Management PNA (Sr IM, IE, MM, PM & ISEM)	Marketing Management NSV (Jr E & F)	Marketing Management MKJ (Jr A)	Marketing Management NRP (Jr C & D)	Marketing Management RCH (Jr G)	Marketing Management SVR (Jr H)	Marketing Management Rekha chikhalkar (Jr B)		

Slot 11	Thursday	Friday	Facilities and Layout Planning	Project Site and Plant Design																																																																																																				
	2:15 PM - 3:45 PM	9:00 AM - 10:30 AM	KSR (Sr MM)	KSR(Sr PM)																																																																																																				
Slot 12	Tuesday	Thursday	Financial Risk Management																																																																																																					
	10:45 AM - 12:15 PM	2:15 PM - 3:45 PM	MV (Sr IM)																																																																																																					
<table border="1"> <tr> <td> <table border="1"> <tr><td>AP</td><td>Prof. Anil Prasad</td></tr> <tr><td>AS</td><td>Prof. (Ms.) Anur Singh</td></tr> <tr><td>ASB</td><td>Prof. Sandeep Kumar A S</td></tr> <tr><td>ASD</td><td>Prof. D D Nishikant</td></tr> <tr><td>ASD2</td><td>Prof. Databandhu Das</td></tr> <tr><td>ASD3</td><td>Prof. (Ms.) D Dand Prasad</td></tr> <tr><td>ASD4</td><td>Prof. D K. Srinivasan</td></tr> <tr><td>ASD5</td><td>Prof. D K. Srinivasan</td></tr> <tr><td>ASD6</td><td>Prof. (Ms.) Hema A. Datta</td></tr> <tr><td>ASD7</td><td>Prof. L. Ganapathy</td></tr> <tr><td>ASD8</td><td>Prof. M R. Siva</td></tr> <tr><td>ASD9</td><td>Prof. Mohand M. Alawad</td></tr> <tr><td>ASD10</td><td>Prof. Manish Khanna</td></tr> <tr><td>ASD11</td><td>Prof. D R. Siva Ram/ Sahel</td></tr> <tr><td>ASD12</td><td>Prof. R. W. Srinivasan</td></tr> </table> </td> <td> <table border="1"> <tr><td>AV</td><td>Prof. M Venkateswarlu</td></tr> <tr><td>AVB</td><td>Prof. Subul K. Mishra</td></tr> <tr><td>AVC</td><td>Prof. Nitin Dandan</td></tr> <tr><td>AVD</td><td>Prof. (Ms.) Nisha Srivastava</td></tr> <tr><td>AVE</td><td>Prof. (Ms.) Prasad Singh</td></tr> <tr><td>AVF</td><td>Prof. (Ms.) Praveen Varma</td></tr> <tr><td>AVG</td><td>Prof. Pulamoni Acharya</td></tr> <tr><td>AVH</td><td>Prof. (Ms.) Praveen A. Sharma</td></tr> <tr><td>AVI</td><td>Prof. Ranjan Choudhary</td></tr> <tr><td>AVJ</td><td>Prof. Rakesh D. Rani</td></tr> <tr><td>AVK</td><td>Prof. Ramesh S. Gokhale</td></tr> <tr><td>AVL</td><td>Prof. (Ms.) Ruchita Gupta</td></tr> <tr><td>AVM</td><td>Prof. Rakesh Varma</td></tr> <tr><td>AVN</td><td>Prof. Renu G. Sangh</td></tr> </table> </td> <td> <table border="1"> <tr><td>AVO</td><td>Prof. (Ms.) Shashita A. Nayyar</td></tr> <tr><td>AVP</td><td>Prof. (Ms.) Shama Das</td></tr> <tr><td>AVQ</td><td>Prof. S R. Siva</td></tr> <tr><td>AVR</td><td>Prof. Suni Siddharth Shukla</td></tr> <tr><td>AVS</td><td>Prof. Suresh Varma</td></tr> <tr><td>AVT</td><td>Prof. T Prasad</td></tr> <tr><td>AVU</td><td>Prof. (Ms.) Umama. Agasthi</td></tr> <tr><td>AVV</td><td>Prof. V. S. Chakrabarti</td></tr> <tr><td>AVW</td><td>Prof. V B. Khanna</td></tr> <tr><td>AVX</td><td>Prof. (Ms.) Vinaya Gupta</td></tr> <tr><td>AVY</td><td>Prof. Vinay Kumar Singh</td></tr> <tr><td>AVZ</td><td>Prof. Vivek Khanna</td></tr> <tr><td>AVA</td><td>Prof. Kapil Sharda</td></tr> <tr><td>AVB</td><td>Prof. Rishi V M</td></tr> </table> </td> </tr> <tr> <td colspan="5"> <table border="1"> <tr><td></td><td>Facilities cost</td></tr> <tr><td></td><td>Programme cost</td></tr> <tr><td></td><td>Programme objective</td></tr> </table> </td> </tr> </table>					<table border="1"> <tr><td>AP</td><td>Prof. Anil Prasad</td></tr> <tr><td>AS</td><td>Prof. (Ms.) Anur Singh</td></tr> <tr><td>ASB</td><td>Prof. Sandeep Kumar A S</td></tr> <tr><td>ASD</td><td>Prof. D D Nishikant</td></tr> <tr><td>ASD2</td><td>Prof. Databandhu Das</td></tr> <tr><td>ASD3</td><td>Prof. (Ms.) D Dand Prasad</td></tr> <tr><td>ASD4</td><td>Prof. D K. Srinivasan</td></tr> <tr><td>ASD5</td><td>Prof. D K. Srinivasan</td></tr> <tr><td>ASD6</td><td>Prof. (Ms.) Hema A. Datta</td></tr> <tr><td>ASD7</td><td>Prof. L. Ganapathy</td></tr> <tr><td>ASD8</td><td>Prof. M R. Siva</td></tr> <tr><td>ASD9</td><td>Prof. Mohand M. Alawad</td></tr> <tr><td>ASD10</td><td>Prof. Manish Khanna</td></tr> <tr><td>ASD11</td><td>Prof. D R. Siva Ram/ Sahel</td></tr> <tr><td>ASD12</td><td>Prof. R. W. Srinivasan</td></tr> </table>	AP	Prof. Anil Prasad	AS	Prof. (Ms.) Anur Singh	ASB	Prof. Sandeep Kumar A S	ASD	Prof. D D Nishikant	ASD2	Prof. Databandhu Das	ASD3	Prof. (Ms.) D Dand Prasad	ASD4	Prof. D K. Srinivasan	ASD5	Prof. D K. Srinivasan	ASD6	Prof. (Ms.) Hema A. Datta	ASD7	Prof. L. Ganapathy	ASD8	Prof. M R. Siva	ASD9	Prof. Mohand M. Alawad	ASD10	Prof. Manish Khanna	ASD11	Prof. D R. Siva Ram/ Sahel	ASD12	Prof. R. W. Srinivasan	<table border="1"> <tr><td>AV</td><td>Prof. M Venkateswarlu</td></tr> <tr><td>AVB</td><td>Prof. Subul K. Mishra</td></tr> <tr><td>AVC</td><td>Prof. Nitin Dandan</td></tr> <tr><td>AVD</td><td>Prof. (Ms.) Nisha Srivastava</td></tr> <tr><td>AVE</td><td>Prof. (Ms.) Prasad Singh</td></tr> <tr><td>AVF</td><td>Prof. (Ms.) Praveen Varma</td></tr> <tr><td>AVG</td><td>Prof. Pulamoni Acharya</td></tr> <tr><td>AVH</td><td>Prof. (Ms.) Praveen A. Sharma</td></tr> <tr><td>AVI</td><td>Prof. Ranjan Choudhary</td></tr> <tr><td>AVJ</td><td>Prof. Rakesh D. Rani</td></tr> <tr><td>AVK</td><td>Prof. Ramesh S. Gokhale</td></tr> <tr><td>AVL</td><td>Prof. (Ms.) Ruchita Gupta</td></tr> <tr><td>AVM</td><td>Prof. Rakesh Varma</td></tr> <tr><td>AVN</td><td>Prof. Renu G. Sangh</td></tr> </table>	AV	Prof. M Venkateswarlu	AVB	Prof. Subul K. Mishra	AVC	Prof. Nitin Dandan	AVD	Prof. (Ms.) Nisha Srivastava	AVE	Prof. (Ms.) Prasad Singh	AVF	Prof. (Ms.) Praveen Varma	AVG	Prof. Pulamoni Acharya	AVH	Prof. (Ms.) Praveen A. Sharma	AVI	Prof. Ranjan Choudhary	AVJ	Prof. Rakesh D. Rani	AVK	Prof. Ramesh S. Gokhale	AVL	Prof. (Ms.) Ruchita Gupta	AVM	Prof. Rakesh Varma	AVN	Prof. Renu G. Sangh	<table border="1"> <tr><td>AVO</td><td>Prof. (Ms.) Shashita A. Nayyar</td></tr> <tr><td>AVP</td><td>Prof. (Ms.) Shama Das</td></tr> <tr><td>AVQ</td><td>Prof. S R. Siva</td></tr> <tr><td>AVR</td><td>Prof. Suni Siddharth Shukla</td></tr> <tr><td>AVS</td><td>Prof. Suresh Varma</td></tr> <tr><td>AVT</td><td>Prof. T Prasad</td></tr> <tr><td>AVU</td><td>Prof. (Ms.) Umama. Agasthi</td></tr> <tr><td>AVV</td><td>Prof. V. S. Chakrabarti</td></tr> <tr><td>AVW</td><td>Prof. V B. Khanna</td></tr> <tr><td>AVX</td><td>Prof. (Ms.) Vinaya Gupta</td></tr> <tr><td>AVY</td><td>Prof. Vinay Kumar Singh</td></tr> <tr><td>AVZ</td><td>Prof. Vivek Khanna</td></tr> <tr><td>AVA</td><td>Prof. Kapil Sharda</td></tr> <tr><td>AVB</td><td>Prof. Rishi V M</td></tr> </table>	AVO	Prof. (Ms.) Shashita A. Nayyar	AVP	Prof. (Ms.) Shama Das	AVQ	Prof. S R. Siva	AVR	Prof. Suni Siddharth Shukla	AVS	Prof. Suresh Varma	AVT	Prof. T Prasad	AVU	Prof. (Ms.) Umama. Agasthi	AVV	Prof. V. S. Chakrabarti	AVW	Prof. V B. Khanna	AVX	Prof. (Ms.) Vinaya Gupta	AVY	Prof. Vinay Kumar Singh	AVZ	Prof. Vivek Khanna	AVA	Prof. Kapil Sharda	AVB	Prof. Rishi V M	<table border="1"> <tr><td></td><td>Facilities cost</td></tr> <tr><td></td><td>Programme cost</td></tr> <tr><td></td><td>Programme objective</td></tr> </table>						Facilities cost		Programme cost		Programme objective
<table border="1"> <tr><td>AP</td><td>Prof. Anil Prasad</td></tr> <tr><td>AS</td><td>Prof. (Ms.) Anur Singh</td></tr> <tr><td>ASB</td><td>Prof. Sandeep Kumar A S</td></tr> <tr><td>ASD</td><td>Prof. D D Nishikant</td></tr> <tr><td>ASD2</td><td>Prof. Databandhu Das</td></tr> <tr><td>ASD3</td><td>Prof. (Ms.) D Dand Prasad</td></tr> <tr><td>ASD4</td><td>Prof. D K. Srinivasan</td></tr> <tr><td>ASD5</td><td>Prof. D K. Srinivasan</td></tr> <tr><td>ASD6</td><td>Prof. (Ms.) Hema A. Datta</td></tr> <tr><td>ASD7</td><td>Prof. L. Ganapathy</td></tr> <tr><td>ASD8</td><td>Prof. M R. Siva</td></tr> <tr><td>ASD9</td><td>Prof. Mohand M. Alawad</td></tr> <tr><td>ASD10</td><td>Prof. Manish Khanna</td></tr> <tr><td>ASD11</td><td>Prof. D R. Siva Ram/ Sahel</td></tr> <tr><td>ASD12</td><td>Prof. R. W. Srinivasan</td></tr> </table>	AP	Prof. Anil Prasad	AS	Prof. (Ms.) Anur Singh	ASB	Prof. Sandeep Kumar A S	ASD	Prof. D D Nishikant	ASD2	Prof. Databandhu Das	ASD3	Prof. (Ms.) D Dand Prasad	ASD4	Prof. D K. Srinivasan	ASD5	Prof. D K. Srinivasan	ASD6	Prof. (Ms.) Hema A. Datta	ASD7	Prof. L. Ganapathy	ASD8	Prof. M R. Siva	ASD9	Prof. Mohand M. Alawad	ASD10	Prof. Manish Khanna	ASD11	Prof. D R. Siva Ram/ Sahel	ASD12	Prof. R. W. Srinivasan	<table border="1"> <tr><td>AV</td><td>Prof. M Venkateswarlu</td></tr> <tr><td>AVB</td><td>Prof. Subul K. Mishra</td></tr> <tr><td>AVC</td><td>Prof. Nitin Dandan</td></tr> <tr><td>AVD</td><td>Prof. (Ms.) Nisha Srivastava</td></tr> <tr><td>AVE</td><td>Prof. (Ms.) Prasad Singh</td></tr> <tr><td>AVF</td><td>Prof. (Ms.) Praveen Varma</td></tr> <tr><td>AVG</td><td>Prof. Pulamoni Acharya</td></tr> <tr><td>AVH</td><td>Prof. (Ms.) Praveen A. Sharma</td></tr> <tr><td>AVI</td><td>Prof. Ranjan Choudhary</td></tr> <tr><td>AVJ</td><td>Prof. Rakesh D. Rani</td></tr> <tr><td>AVK</td><td>Prof. Ramesh S. Gokhale</td></tr> <tr><td>AVL</td><td>Prof. (Ms.) Ruchita Gupta</td></tr> <tr><td>AVM</td><td>Prof. Rakesh Varma</td></tr> <tr><td>AVN</td><td>Prof. Renu G. Sangh</td></tr> </table>	AV	Prof. M Venkateswarlu	AVB	Prof. Subul K. Mishra	AVC	Prof. Nitin Dandan	AVD	Prof. (Ms.) Nisha Srivastava	AVE	Prof. (Ms.) Prasad Singh	AVF	Prof. (Ms.) Praveen Varma	AVG	Prof. Pulamoni Acharya	AVH	Prof. (Ms.) Praveen A. Sharma	AVI	Prof. Ranjan Choudhary	AVJ	Prof. Rakesh D. Rani	AVK	Prof. Ramesh S. Gokhale	AVL	Prof. (Ms.) Ruchita Gupta	AVM	Prof. Rakesh Varma	AVN	Prof. Renu G. Sangh	<table border="1"> <tr><td>AVO</td><td>Prof. (Ms.) Shashita A. Nayyar</td></tr> <tr><td>AVP</td><td>Prof. (Ms.) Shama Das</td></tr> <tr><td>AVQ</td><td>Prof. S R. Siva</td></tr> <tr><td>AVR</td><td>Prof. Suni Siddharth Shukla</td></tr> <tr><td>AVS</td><td>Prof. Suresh Varma</td></tr> <tr><td>AVT</td><td>Prof. T Prasad</td></tr> <tr><td>AVU</td><td>Prof. (Ms.) Umama. Agasthi</td></tr> <tr><td>AVV</td><td>Prof. V. S. Chakrabarti</td></tr> <tr><td>AVW</td><td>Prof. V B. Khanna</td></tr> <tr><td>AVX</td><td>Prof. (Ms.) Vinaya Gupta</td></tr> <tr><td>AVY</td><td>Prof. Vinay Kumar Singh</td></tr> <tr><td>AVZ</td><td>Prof. Vivek Khanna</td></tr> <tr><td>AVA</td><td>Prof. Kapil Sharda</td></tr> <tr><td>AVB</td><td>Prof. Rishi V M</td></tr> </table>	AVO	Prof. (Ms.) Shashita A. Nayyar	AVP	Prof. (Ms.) Shama Das	AVQ	Prof. S R. Siva	AVR	Prof. Suni Siddharth Shukla	AVS	Prof. Suresh Varma	AVT	Prof. T Prasad	AVU	Prof. (Ms.) Umama. Agasthi	AVV	Prof. V. S. Chakrabarti	AVW	Prof. V B. Khanna	AVX	Prof. (Ms.) Vinaya Gupta	AVY	Prof. Vinay Kumar Singh	AVZ	Prof. Vivek Khanna	AVA	Prof. Kapil Sharda	AVB	Prof. Rishi V M																
AP	Prof. Anil Prasad																																																																																																							
AS	Prof. (Ms.) Anur Singh																																																																																																							
ASB	Prof. Sandeep Kumar A S																																																																																																							
ASD	Prof. D D Nishikant																																																																																																							
ASD2	Prof. Databandhu Das																																																																																																							
ASD3	Prof. (Ms.) D Dand Prasad																																																																																																							
ASD4	Prof. D K. Srinivasan																																																																																																							
ASD5	Prof. D K. Srinivasan																																																																																																							
ASD6	Prof. (Ms.) Hema A. Datta																																																																																																							
ASD7	Prof. L. Ganapathy																																																																																																							
ASD8	Prof. M R. Siva																																																																																																							
ASD9	Prof. Mohand M. Alawad																																																																																																							
ASD10	Prof. Manish Khanna																																																																																																							
ASD11	Prof. D R. Siva Ram/ Sahel																																																																																																							
ASD12	Prof. R. W. Srinivasan																																																																																																							
AV	Prof. M Venkateswarlu																																																																																																							
AVB	Prof. Subul K. Mishra																																																																																																							
AVC	Prof. Nitin Dandan																																																																																																							
AVD	Prof. (Ms.) Nisha Srivastava																																																																																																							
AVE	Prof. (Ms.) Prasad Singh																																																																																																							
AVF	Prof. (Ms.) Praveen Varma																																																																																																							
AVG	Prof. Pulamoni Acharya																																																																																																							
AVH	Prof. (Ms.) Praveen A. Sharma																																																																																																							
AVI	Prof. Ranjan Choudhary																																																																																																							
AVJ	Prof. Rakesh D. Rani																																																																																																							
AVK	Prof. Ramesh S. Gokhale																																																																																																							
AVL	Prof. (Ms.) Ruchita Gupta																																																																																																							
AVM	Prof. Rakesh Varma																																																																																																							
AVN	Prof. Renu G. Sangh																																																																																																							
AVO	Prof. (Ms.) Shashita A. Nayyar																																																																																																							
AVP	Prof. (Ms.) Shama Das																																																																																																							
AVQ	Prof. S R. Siva																																																																																																							
AVR	Prof. Suni Siddharth Shukla																																																																																																							
AVS	Prof. Suresh Varma																																																																																																							
AVT	Prof. T Prasad																																																																																																							
AVU	Prof. (Ms.) Umama. Agasthi																																																																																																							
AVV	Prof. V. S. Chakrabarti																																																																																																							
AVW	Prof. V B. Khanna																																																																																																							
AVX	Prof. (Ms.) Vinaya Gupta																																																																																																							
AVY	Prof. Vinay Kumar Singh																																																																																																							
AVZ	Prof. Vivek Khanna																																																																																																							
AVA	Prof. Kapil Sharda																																																																																																							
AVB	Prof. Rishi V M																																																																																																							
<table border="1"> <tr><td></td><td>Facilities cost</td></tr> <tr><td></td><td>Programme cost</td></tr> <tr><td></td><td>Programme objective</td></tr> </table>						Facilities cost		Programme cost		Programme objective																																																																																														
	Facilities cost																																																																																																							
	Programme cost																																																																																																							
	Programme objective																																																																																																							

TIME TABLE (Junior and Senior PGP Batch)
 B & W1 Module (September - December 2021) - CORE & STREAM ELECTIVES
 Semester: 20-09-2021 to 01-12-2021 Examination: 08-12-2021 to 09-12-2021

Sem	Date & Time		Subject & Faculty														
	Day	Time															
1st	Wednesday	10:45 AM - 12:15 PM	Thursday	10:45 AM - 12:15 PM	Human Resource Management												
					Defence (LL & L&A)												
2nd	Tuesday	9:00 AM - 10:30 AM	Wednesday	9:00 AM - 10:30 AM	Big Data Analytics	Consumer Behavior	Advanced Finance Resource Management										
					In (PMS)	In (PMS)	VPM (PMS)										
3rd	Tuesday	10:45 AM - 12:15 PM	Wednesday	10:45 AM - 12:15 PM	Pricing of Industrial Products	Pricing of Products and Services	Global Trade and Institutions	Operations Research	Managerial Accounting	Managerial Accounting	Managerial Accounting	Managerial Accounting	Managerial Accounting	Work System Design			
					In (S&M/PM) (S&P)	In (S&M/PM)	In (S&M/PM)	In (S&P)	In (S&M/PM)	In (S&M/PM)	In (S&M/PM)	In (S&M/PM)	In (S&M/PM)	VPM (S&M)			
4th	Tuesday	10:45 AM - 12:15 PM	Friday	10:45 AM - 12:15 PM	Operations & Supply Chain Management												
					Defence (S&M/MS & S&P & V&E)												
5th	Monday	2:00 PM - 5:00 PM	Tuesday	2:00 PM - 5:00 PM	Management of Accounting & Finance	E-Commerce for Systems	International Ops Mgmt	Management of Intellectual Property	Energy Efficiency & Carbon Management	Procurement and Materials Management	Procurement and Materials Management	Supply Chain Management	Supply Chain Management	Supply Chain Management	Environmental Impact Assessment	Marketing Theory & Practice	
					Defence (S&P & S&C)	In (S&M)	In (S&M)	In (S&M)	In (S&M/PM) (S&M)	In (S&M/PM)	In (S&M/PM)	In (S&M/PM)	In (S&M/PM)	In (S&M/PM)	In (S&M/PM)	VPM (S&M)	
6th	Tuesday	4:00 PM - 5:30 PM	Thursday	4:00 PM - 5:30 PM	Managerial Economics	Macroeconomic Environment and Policy	Asset Valuations and Modelling	Organization Behavior	Organization Behavior	Organization Behavior	Organization Behavior	Organization Behavior	Organization Behavior	Data Analytics			
					Defence (S&C & P&M)	In (S&M)	In (S&M)	In (S&M)	In (S&M)	In (S&M)	In (S&M)	In (S&M)	In (S&M)	VPM (S&M)			
7th	Thursday	2:00 PM - 5:00 PM	Friday	2:00 PM - 5:00 PM	Logistics Management	Managerial Economics											
					In (S&M)	VPM (S&M)											
8th	Thursday	10:45 AM - 12:15 PM	Thursday	12:30 PM - 2:00 PM	International Business Strategy												
					In (S&M)												
9th	Monday	10:45 AM - 12:15 PM	Friday	4:00 PM - 5:30 PM	Strategic Marketing Management												
					Defence (S&P & S&C)												
10th	Monday	10:45 AM - 12:15 PM	Friday	10:45 AM - 12:15 PM	Investment Analysis and Portfolio Management	Behavioral Economics	Financial Management	Operations Research	Operations Research	Operations Research	Operations Research	Environmental and Safety Legislation	Cost Management & Control				
					In (S&P)	In (S&M)	In (S&M/PM) (S&M)	In (S&M)	In (S&M)	In (S&M)	In (S&M)	In (S&M)	VPM (S&M)				
11th	Monday	4:00 PM - 5:30 PM	Wednesday	4:00 PM - 5:30 PM	Project Management	International Marketing	Marketing Research	Strategic Corporate Social Responsibility	Work System Design	Business Analytics	Business Analytics	Business Analytics					
					Defence (S&M & S&C & C)	In (S&M)	In (S&M)	In (S&M/PM) (S&M)	In (S&M/PM)	In (S&M/PM)	In (S&M/PM)	In (S&M/PM)					
12th	Wednesday	2:00 PM - 5:00 PM	Thursday	10:45 AM - 12:15 PM	Lean Manufacturing	Accounting For Manufacturing											
					In (S&M/PM) (S&M)	VPM (S&M)											
13th	Thursday	9:00 AM - 10:30 AM	Friday	9:00 AM - 10:30 AM	B2B Marketing	B2B Marketing	B2B Marketing	Industrial Waste Management	Sustainable Development								
					In (S&M) (S&M)	In (S&M) (S&M)	In (S&M) (S&M)	In (S&M)	VPM (S&M)								
14th	Thursday	10:45 AM - 12:15 PM	Friday	4:00 PM - 5:30 PM	Information Systems and Artificial Intelligence	Information Systems and Artificial Intelligence	Information Systems and Artificial Intelligence	Information Systems and Artificial Intelligence									
					In (S&M) (S&M)	In (S&M) (S&M)	In (S&M) (S&M)	In (S&M) (S&M)									
15th	Thursday	4:00 PM - 5:30 PM	Friday	4:00 PM - 5:30 PM	Behavior Based Safety												
					In (S&M) (S&M)												
16th	Tuesday	5:45 PM - 7:15 PM	Thursday	5:00 PM - 7:00 PM	Data Science and Applications												
					In (S&M)												
17th	Wednesday	2:00 PM - 5:00 PM	Friday	2:00 PM - 5:00 PM	Information and Decision Systems												
					Defence (S&M & S&C & P&M)												
18th	Thursday	9:00 AM - 10:30 AM	Wednesday	2:00 PM - 5:00 PM	Wage Negotiation												
					In (S&M) (S&M)												
19th	Saturday	5:00 PM - 7:00 PM			Enterprise Resource Planning												
					In (S&M)												

101	Prof. Siva Prasad	101	Prof. M. Venkateswara	101	Prof. Sibi J. Sankaranarayanan
102	Prof. Sibi J. Sankaranarayanan	102	Prof. Sibi J. Sankaranarayanan	102	Prof. Sibi J. Sankaranarayanan
103	Prof. Sibi J. Sankaranarayanan	103	Prof. Sibi J. Sankaranarayanan	103	Prof. Sibi J. Sankaranarayanan
104	Prof. Sibi J. Sankaranarayanan	104	Prof. Sibi J. Sankaranarayanan	104	Prof. Sibi J. Sankaranarayanan
105	Prof. Sibi J. Sankaranarayanan	105	Prof. Sibi J. Sankaranarayanan	105	Prof. Sibi J. Sankaranarayanan
106	Prof. Sibi J. Sankaranarayanan	106	Prof. Sibi J. Sankaranarayanan	106	Prof. Sibi J. Sankaranarayanan
107	Prof. Sibi J. Sankaranarayanan	107	Prof. Sibi J. Sankaranarayanan	107	Prof. Sibi J. Sankaranarayanan
108	Prof. Sibi J. Sankaranarayanan	108	Prof. Sibi J. Sankaranarayanan	108	Prof. Sibi J. Sankaranarayanan
109	Prof. Sibi J. Sankaranarayanan	109	Prof. Sibi J. Sankaranarayanan	109	Prof. Sibi J. Sankaranarayanan
110	Prof. Sibi J. Sankaranarayanan	110	Prof. Sibi J. Sankaranarayanan	110	Prof. Sibi J. Sankaranarayanan
111	Prof. Sibi J. Sankaranarayanan	111	Prof. Sibi J. Sankaranarayanan	111	Prof. Sibi J. Sankaranarayanan
112	Prof. Sibi J. Sankaranarayanan	112	Prof. Sibi J. Sankaranarayanan	112	Prof. Sibi J. Sankaranarayanan
113	Prof. Sibi J. Sankaranarayanan	113	Prof. Sibi J. Sankaranarayanan	113	Prof. Sibi J. Sankaranarayanan
114	Prof. Sibi J. Sankaranarayanan	114	Prof. Sibi J. Sankaranarayanan	114	Prof. Sibi J. Sankaranarayanan
115	Prof. Sibi J. Sankaranarayanan	115	Prof. Sibi J. Sankaranarayanan	115	Prof. Sibi J. Sankaranarayanan
116	Prof. Sibi J. Sankaranarayanan	116	Prof. Sibi J. Sankaranarayanan	116	Prof. Sibi J. Sankaranarayanan
117	Prof. Sibi J. Sankaranarayanan	117	Prof. Sibi J. Sankaranarayanan	117	Prof. Sibi J. Sankaranarayanan
118	Prof. Sibi J. Sankaranarayanan	118	Prof. Sibi J. Sankaranarayanan	118	Prof. Sibi J. Sankaranarayanan
119	Prof. Sibi J. Sankaranarayanan	119	Prof. Sibi J. Sankaranarayanan	119	Prof. Sibi J. Sankaranarayanan
120	Prof. Sibi J. Sankaranarayanan	120	Prof. Sibi J. Sankaranarayanan	120	Prof. Sibi J. Sankaranarayanan

FACULTY TEACHING LOAD

Module	Name of the Subject	Area	Programme	Category of Subject	Section	Faculty Name	Credits
I	Industrial Engineering & Productivity Management	OSCM	PGDIE/PGDIM/PGD5M	Institute Core (IC)-1		Prof. Padmanav Acharya	3
I	Industrial Engineering & Productivity Management	OSCM	PGDIE/PGDIM/PGD5M	Institute Core (IC)-1		Prof. Milind M Akarte	3
I	Industrial Engineering & Productivity Management	OSCM	PGDIE/PGDIM/PGD5M	Institute Core (IC)-1		Prof. Milind M Akarte	3
I	Industrial Engineering & Productivity Management	OSCM	PGDIE/PGDIM/PGD5M	Institute Core (IC)-1		Prof. B E Narkhede	3
I	Industrial Engineering & Productivity Management	OSCM	PGDIE/PGDIM/PGD5M	Institute Core (IC)-1		Prof. B E Narkhede	3
I	Industrial Engineering & Productivity Management	OSCM	PGDIE/PGDIM/PGD5M	Institute Core (IC)-1		Prof. (Ms.) D Jenil Persis	3
I	Industrial Engineering & Productivity Management	OSCM	PGDIE/PGDIM/PGD5M	Institute Core (IC)-1		Prof. Rofin T M	3
I	Industrial Engineering & Productivity Management	OSCM	PGDIE/PGDIM/PGD5M	Institute Core (IC)-1		Prof. Rofin T M	3
I	Operations Management	OSCM	PGDIE/PGDIM/PGD5M	Institute Core (IC)-2		Prof. Vivek Khazode	3
I	Operations Management	OSCM	PGDIE/PGDIM/PGD5M	Institute Core (IC)-2		Prof. Ravindra S Gokhale	3
I	Operations Management	OSCM	PGDIE/PGDIM/PGD5M	Institute Core (IC)-2		Prof. Ravindra S Gokhale	3
I	Operations Management	OSCM	PGDIE/PGDIM/PGD5M	Institute Core (IC)-2		Prof. Rakesh D Raut	3
I	Operations Management	OSCM	PGDIE/PGDIM/PGD5M	Institute Core (IC)-2		Prof. Rakesh D Raut	3
I	Operations Management	OSCM	PGDIE/PGDIM/PGD5M	Institute Core (IC)-2		Prof. (Ms.) Sushmita A Narayana	3
I	Operations Management	OSCM	PGDIE/PGDIM/PGD5M	Institute Core (IC)-2		Prof. R K Srivastava	3
I	Operations Management	OSCM	PGDIE/PGDIM/PGD5M	Institute Core (IC)-2		Prof. Ravindra S Gokhale	1.5
I	Operations Management	OSCM	PGDIE/PGDIM/PGD5M	Institute Core (IC)-2		Prof. Rakesh D Raut	1.5
I	Managerial Economics	F&E	PGDIE/PGDIM/PGD5M	Institute Core (IC)-3		Prof. Binil Kumar A S	3
I	Managerial Economics	F&E	PGDIE/PGDIM/PGD5M	Institute Core (IC)-3		Prof. (Ms.) Poonam Singh	3
I	Managerial Economics	F&E	PGDIE/PGDIM/PGD5M	Institute Core (IC)-3		Prof. Mainak Mazumdar	3
I	Managerial Economics	F&E	PGDIE/PGDIM/PGD5M	Institute Core (IC)-3		Prof. Utpal Chattopadhyay	3
I	Managerial Economics	F&E	PGDIE/PGDIM/PGD5M	Institute Core (IC)-3		Prof. Binil Kumar A S	3
I	Managerial Economics	F&E	PGDIE/PGDIM/PGD5M	Institute Core (IC)-3		Prof. (Ms.) Vijaya Gupta	3
I	Managerial Economics	F&E	PGDIE/PGDIM/PGD5M	Institute Core (IC)-3		Prof. Mainak Mazumdar	3
I	Managerial Economics	F&E	PGDIE/PGDIM/PGD5M	Institute Core (IC)-3		Prof. (Ms.) Poonam Singh	3
I	Marketing Management	MKTG_OB&HR	PGDIE/PGDIM/PGD5M	Institute Core (IC)-4		Prof. M K Jha	3
I	Marketing Management	MKTG_OB&HR	PGDIE/PGDIM/PGD5M	Institute Core (IC)-4		Prof. M K Jha	3
I	Marketing Management	MKTG_OB&HR	PGDIE/PGDIM/PGD5M	Institute Core (IC)-4		Prof. Neeraj Pandey	3
I	Marketing Management	MKTG_OB&HR	PGDIE/PGDIM/PGD5M	Institute Core (IC)-4		Prof. Neeraj Pandey	3
I	Marketing Management	MKTG_OB&HR	PGDIE/PGDIM/PGD5M	Institute Core (IC)-4		Prof. (Ms.) Neha Srivastava	3
I	Marketing Management	MKTG_OB&HR	PGDIE/PGDIM/PGD5M	Institute Core (IC)-4		Prof. (Ms.) Neha Srivastava	3
I	Marketing Management	MKTG_OB&HR	PGDIE/PGDIM/PGD5M	Institute Core (IC)-4		Prof. Ranjan Choudhuri	3

Module	Name of the Subject	Area	Programme	Category of Subject	Section	Faculty Name	Credits
I	Marketing Management	MKTG_OB&HR	PGDIE/PGDIM/PGDSM	Institute Core (IC)-4		Prof. Sanjeev Verma	3
I	Business Communication	MKTG_OB&HR	PGDIE/PGDIM/PGDSM	Institute Core (IC)-5		Prof. Nikhil K Mehata	3
I	Business Communication	MKTG_OB&HR	PGDIE/PGDIM/PGDSM	Institute Core (IC)-5		Prof. Nikhil K Mehata	3
I	Business Communication	MKTG_OB&HR	PGDIE/PGDIM/PGDSM	Institute Core (IC)-5		Prof. Nikhil K Mehata	3
I	Business Communication	MKTG_OB&HR	PGDIE/PGDIM/PGDSM	Institute Core (IC)-5		Prof. T Prasad	3
I	Business Communication	MKTG_OB&HR	PGDIE/PGDIM/PGDSM	Institute Core (IC)-5		Prof. T Prasad	3
I	Business Communication	MKTG_OB&HR	PGDIE/PGDIM/PGDSM	Institute Core (IC)-5		Prof. (Ms.) Upasna Agarwal	3
I	Business Communication	MKTG_OB&HR	PGDIE/PGDIM/PGDSM	Institute Core (IC)-5		Prof. (Ms.) Upasna Agarwal	3
I	Quantitative Techniques for Decision Making	ADS	PGDIE/PGDIM/PGDSM	Institute Core (IC)-6		Prof. Rakesh Verma	3
I	Quantitative Techniques for Decision Making	ADS	PGDIE/PGDIM/PGDSM	Institute Core (IC)-6		Prof. Rakesh Verma	3
I	Quantitative Techniques for Decision Making	ADS	PGDIE/PGDIM/PGDSM	Institute Core (IC)-6		Prof. Debabarata Das	3
I	Quantitative Techniques for Decision Making	ADS	PGDIE/PGDIM/PGDSM	Institute Core (IC)-6		Prof. Debabarata Das	3
I	Quantitative Techniques for Decision Making	ADS	PGDIE/PGDIM/PGDSM	Institute Core (IC)-6		Prof. (Ms.) Priyanka Verma	3
I	Quantitative Techniques for Decision Making	ADS	PGDIE/PGDIM/PGDSM	Institute Core (IC)-6		Prof. (Ms.) Priyanka Verma	3
I	Quantitative Techniques for Decision Making	ADS	PGDIE/PGDIM/PGDSM	Institute Core (IC)-6		Prof. (Ms.) Sushmita A Narayana	3
I	Quantitative Techniques for Decision Making	ADS	PGDIE/PGDIM/PGDSM	Institute Core (IC)-6		Prof. (Ms.) Sushmita A Narayana	3
V	Legal and Ethical Aspects of Business	MKTG_OB&HR	PGDIE/PGDIM/PGDSM	Institute Core (IC)-12		Prof. D K Srivastava	1.5
	Legal and Ethical Aspects of Business	MKTG_OB&HR	PGDIE/PGDIM/PGDSM	Institute Core (IC)-12		Guest Faculty	1.5
V	Legal and Ethical Aspects of Business	MKTG_OB&HR	PGDIE/PGDIM/PGDSM	Institute Core (IC)-12		Prof. D K Srivastava	1.5
	Legal and Ethical Aspects of Business	MKTG_OB&HR	PGDIE/PGDIM/PGDSM	Institute Core (IC)-12		Guest Faculty	1.5
V	Legal and Ethical Aspects of Business	MKTG_OB&HR	PGDIE/PGDIM/PGDSM	Institute Core (IC)-12		Prof. D K Srivastava	1.5
	Legal and Ethical Aspects of Business	MKTG_OB&HR	PGDIE/PGDIM/PGDSM	Institute Core (IC)-12		Guest Faculty	1.5
V	Legal and Ethical Aspects of Business	MKTG_OB&HR	PGDIE/PGDIM/PGDSM	Institute Core (IC)-12		Prof. S K Nair	1.5
	Legal and Ethical Aspects of Business	MKTG_OB&HR	PGDIE/PGDIM/PGDSM	Institute Core (IC)-12		Guest Faculty	1.5
V	Legal and Ethical Aspects of Business	MKTG_OB&HR	PGDIE/PGDIM/PGDSM	Institute Core (IC)-12		Prof. S K Nair	1.5
	Legal and Ethical Aspects of Business	MKTG_OB&HR	PGDIE/PGDIM/PGDSM	Institute Core (IC)-12		Guest Faculty	1.5
V	Legal and Ethical Aspects of Business	MKTG_OB&HR	PGDIE/PGDIM/PGDSM	Institute Core (IC)-12		Prof. Nikhil K Mehata	1.5
	Legal and Ethical Aspects of Business	MKTG_OB&HR	PGDIE/PGDIM/PGDSM	Institute Core (IC)-12		Guest Faculty	1.5
V	Legal and Ethical Aspects of Business	MKTG_OB&HR	PGDIE/PGDIM/PGDSM	Institute Core (IC)-12		Prof. Nikhil K Mehata	1.5
	Legal and Ethical Aspects of Business	MKTG_OB&HR	PGDIE/PGDIM/PGDSM	Institute Core (IC)-12		Guest Faculty	1.5
V	Legal and Ethical Aspects of Business	MKTG_OB&HR	PGDIE/PGDIM/PGDSM	Institute Core (IC)-12		Prof. Nikhil K Mehata	1.5

Module	Name of the Subject	Area	Programme	Category of Subject	Section	Faculty Name	Credits
	Legal and Ethical Aspects of Business	MKTG_OB&HR	PGDIE/PGDIM/PGDSM	Institute Core (IC)-12		Guest Faculty	1.5
V	Human Factor Engineering	OSCM	PGDIE	Programme Core (PC)-7		Prof. S K Md. Rauf Iqbal	3
V	Human Factor Engineering	OSCM	PGDIE	Programme Core (PC)-7		Prof. S K Md. Rauf Iqbal	3
V	Project Management	OSCM	PGDIE/PGDSM	Programme Core (PC)-8		Prof. V B Khanapuri	3
V	Project Management	OSCM	PGDIE	Programme Core (PC)-8		Prof. V B Khanapuri	3
V	Strategic Management	F&E	PGDIM/PGDSM	Programme Core (PC)-7		Prof. Som Sekhar Bhattacharya	3
V	Strategic Management	F&E	PGDIM	Programme Core (PC)-7		Prof. Som Sekhar Bhattacharya	3
V	Strategic Management	F&E	PGDIM	Programme Core (PC)-7		Guest Faculty	
V	Strategic Management	F&E	PGDIM	Programme Core (PC)-7		Guest Faculty	
V	Business Research Methods	ADS	PGDIM	Programme Core (PC)-8		Prof. (Ms.) Sumi Jha	3
V	Business Research Methods	ADS	PGDIM	Programme Core (PC)-8		Prof. (Ms.) Sumi Jha	3
V	Business Research Methods	ADS	PGDIM	Programme Core (PC)-8		Prof. (Ms.) Ruchita Gupta	3
V	Business Research Methods	ADS	PGDIM	Programme Core (PC)-8		Guest Faculty	3
V	Facilities and Layout Planning	OSCM	PGDMM	Programme Core (PC)-7		Prof. Kripa Shankar	3
V	Industrial Ergonomics	OSCM	PGDMM	Programme Core (PC)-8		Prof. S K Md. Rauf Iqbal	3
V	Project Site and Plant Design	OSCM	PGDPM	Programme Core (PC)-7		Guest Faculty	3
V	Strategic Project Management	OSCM	PGDPM	Programme Core (PC)-8		Prof. V B Khanapuri	3
V	Logistics Management	OSCM	PGDIE/PGDIM/PGDSM/PGDMM/PGDPM	Programme Elective (PE)		Prof. Padmanav Acharya	3
V	Simulation Modeling and Analysis	OSCM	PGDIE/PGDMM/PGDPM	Programme Elective (PE)		Prof. (Ms.) D Jenil Persis	3
V	Strategic Procurement	OSCM	PGDMM	Programme Elective (PE)		Prof. Milind M Akarte	3
V	Managing Creativity & Innovation	OSCM	PGDIE/PGDMM/PGDPM	Programme Elective (PE)		Prof. B Koteswara Rao Naik	3
V	Advanced Operations Research	ADS	PGDIE/PGDMM/PGDPM	Programme Elective (PE)		Prof. L Ganapathy	3
V	Business Analytics using Data Mining	ADS	PGDIE/PGDIM/PGDMM/PGDPM	Programme Elective (PE)		Prof. (Ms.) Purnima S Sangle	3
V	Enterprise Resource Planning (ERP)	ADS	PGDIE/PGDIM/PGDMM/PGDPM	Programme Elective (PE)		Prof. (Ms.) Purnima S Sangle	3
V	Business Intelligence, Decision Support System & AI Applications	ADS	PGDIE/PGDMM/PGDPM	Programme Elective (PE)		Prof. (Ms.) Hema A Data	3
V	E-Commerce System for Business	ADS	PGDIE/PGDMM/PGDPM	Programme Elective (PE)		Prof. (Ms.) Hema A Data	3
V	Leadership Development	MKTG_OB&HR	PGDIM	Programme Elective (PE)		Prof. (Ms.) Upasna Agarwal	3
V	Soft Skill Development	MKTG_OB&HR	PGDIM	Programme Elective (PE)		Prof. (Ms.) Sumi Jha	3
V	Entrepreneurship Development	MKTG_OB&HR	PGDIM	Programme Elective (PE)		Prof. T Prasad	3
VI	Entrepreneurship Development	MKTG_OB&HR	PGDIE/PGDIM/PGDSM/PGDMM/PGDPM	Programme Elective (PE)		Prof. T Prasad	3
V	Environmental Economics	F&E	PGDIM/PGDSM	Programme Elective (PE)		Prof. Binil Kumar A S	3
V	Economics of Strategy	F&E	PGDIM/PGDSM	Programme Elective (PE)		Prof. Utpal Chattopadhyay	3

Module	Name of the Subject	Area	Programme	Category of Subject	Section	Faculty Name	Credits
V	Macroeconomic Environment and Policy	F&E	PGDIM/PGDSM	Programme Elective (PE)		Prof. Mainak Mazumdar	3
V	Industrial Organization	F&E	PGDIM/PGDSM	Programme Elective (PE)		Prof. Binil Kumar A S	3
V	Business Analysis and Econometric Applications	F&E	PGDIM/PGDSM	Programme Elective (PE)		Prof. (Ms.) Poonam Singh	3
V	Financial Risk Management	F&E	PGDIM	Programme Elective (PE)		Prof. M Venkateswarlu	3
V	Derivatives and Financial Modelling	F&E	PGDIM	Programme Elective (PE)		Prof. Vipul Kumar Singh	3
V	Analytical Finance	F&E	PGDIM	Programme Elective (PE)		Prof. Ajay Panda	3
V	Industrial Wastewater and Hazardous Waste Management (SMU)	SM	PGDSM	Programme Elective (PE)		Prof. Shankar Murthy	3
V	Energy Management (AS)	SM	PGDSM	Programme Elective (PE)		Prof. (Ms.) Anju Singh	3
V	Disaster Management (SU)	SM	PGDSM	Programme Elective (PE)		Prof. (Ms.) Seema Unnikrishnan	3
V	Loss Prevention and Industrial Insurance (VG)	SM	PGDSM	Programme Elective (PE)		Prof. Vidyadhar Gedam,	3
V	Environmentally Sustainable Strategy & Operations (SS)	SM	PGDSM	Programme Elective (PE)		Prof. Shirish G Sangle	3
V	Business Strategies for Sustainability	SM	PGDSM	Programme Elective (PE)		Prof. Shirish G Sangle	3
V	Circular Economy	SM	PGDSM	Programme Elective (PE)		Prof. (Ms.) Anju Singh	3
V	Noise and E-Waste Management	SM	PGDSM	Programme Elective (PE)		Prof. Vidyadhar Gedam,	3
V	Retail Management	MKTG.,OB&HR	PGDIM	Programme Elective (PE)		Prof. Ranjan Choudhuri	3
V	Services Operation Management	MKTG.,OB&HR	PGDIE/PGDIM/PGDSM/PGDPM	Programme Elective (PE)		Prof. Rofin T M	3
V	Sustainability Management: Greening the Value Chain	SM	PGDSM	Programme Elective (PE)		Prof. (Ms.) Hema Diwan	3
II	Managerial Accounting	F&E	PGDIE/PGDIM/PGDSM	Institute Core (IC)-7	A	Prof. M Venkateswarlu	3
II	Managerial Accounting	F&E	PGDIE/PGDIM/PGDSM	Institute Core (IC)-7	B	Prof. M Venkateswarlu	3
II	Managerial Accounting	F&E	PGDIE/PGDIM/PGDSM	Institute Core (IC)-7	C	Prof. (Ms.) K S Ranjani	3
II	Managerial Accounting	F&E	PGDIE/PGDIM/PGDSM	Institute Core (IC)-7	D	Prof. (Ms.) K S Ranjani	3
II	Managerial Accounting	F&E	PGDIE/PGDIM/PGDSM	Institute Core (IC)-7	E	Prof. Vipul Kumar Singh	3
II	Managerial Accounting	F&E	PGDIE/PGDIM/PGDSM	Institute Core (IC)-7	F	Prof. Vipul Kumar Singh	3
II	Managerial Accounting	F&E	PGDIE/PGDIM/PGDSM	Institute Core (IC)-7	G	Prof. Ajay Panda	3
II	Managerial Accounting	F&E	PGDIE/PGDIM/PGDSM	Institute Core (IC)-7	H	Prof. Ajay Panda	3
II	Organization Behavior	MKTG.,OB&HR	PGDIE/PGDIM/PGDSM	Institute Core (IC)-8	A	Prof. S K Nair	3
II	Organization Behavior	MKTG.,OB&HR	PGDIE/PGDIM/PGDSM	Institute Core (IC)-8	B	Prof. S K Nair	3
II	Organization Behavior	MKTG.,OB&HR	PGDIE/PGDIM/PGDSM	Institute Core (IC)-8	C	Prof. T Prasad	3
II	Organization Behavior	MKTG.,OB&HR	PGDIE/PGDIM/PGDSM	Institute Core (IC)-8	D	Prof. (Ms.) Upasna Agarwal	3
II	Organization Behavior	MKTG.,OB&HR	PGDIE/PGDIM/PGDSM	Institute Core (IC)-8	E	Prof. Nikhil K Mehta	3
II	Organization Behavior	MKTG.,OB&HR	PGDIE/PGDIM/PGDSM	Institute Core (IC)-8	F	Prof. (Ms.) Sumi Jha	3
II	Organization Behavior	MKTG.,OB&HR	PGDIE/PGDIM/PGDSM	Institute Core (IC)-8	G	Prof. D K Srivastava	3

Module	Name of the Subject	Area	Programme	Category of Subject	Section	Faculty Name	Credits
II	Organization Behavior	MKTG.,OB&HR	PGDIE/PGDIM/PGDSM	Institute Core (IC)-8	H	Prof. D K Srivastava	3
II	Information Systems and Artificial Intelligence	ADS	PGDIE/PGDIM/PGDSM	Institute Core (IC)-9	A	Prof. (Ms.) Hema A Data	3
II	Information Systems and Artificial Intelligence	ADS	PGDIE/PGDIM/PGDSM	Institute Core (IC)-9	B	Prof. (Ms.) Hema A Data	3
II	Information Systems and Artificial Intelligence	ADS	PGDIE/PGDIM/PGDSM	Institute Core (IC)-9	C	Prof. Rakesh Verma	3
II	Information Systems and Artificial Intelligence	ADS	PGDIE/PGDIM/PGDSM	Institute Core (IC)-9	D	Prof. Rakesh Verma	3
II	Information Systems and Artificial Intelligence	ADS	PGDIE/PGDIM/PGDSM	Institute Core (IC)-9	E	Prof. (Ms.) Purnima S Sangle	3
II	Information Systems and Artificial Intelligence	ADS	PGDIE/PGDIM/PGDSM	Institute Core (IC)-9	F	Prof. (Ms.) Purnima S Sangle	3
II	Information Systems and Artificial Intelligence	ADS	PGDIE/PGDIM/PGDSM	Institute Core (IC)-9	G	Prof. (Ms.) D Jenil Persis	3
II	Information Systems and Artificial Intelligence	ADS	PGDIE/PGDIM/PGDSM	Institute Core (IC)-9	H	Prof. (Ms.) D Jenil Persis	3
II	Work System Design	OSCM	PGDIE	Programme Core (PC)-1	A	Prof. S K Md. Rauf Iqbal	3
II	Work System Design	OSCM	PGDIE	Programme Core (PC)-1	B	Prof. S K Md. Rauf Iqbal	3
II	Work System Design	OSCM	PGDIE	Programme Core (PC)-1	C	Prof. S K Md. Rauf Iqbal	3
II	Work System Design	OSCM	PGDIE	Programme Core (PC)-1	D	Prof. S K Md. Rauf Iqbal	3
II	Operations Research	ADS	PGDIE	Programme Core (PC)-2	A	Prof. Rakesh Verma	3
II	Operations Research	ADS	PGDIE	Programme Core (PC)-2	B	Prof. Debarata Das	3
II	Operations Research	ADS	PGDIE	Programme Core (PC)-2	C	Prof. L Ganapathy	3
II	Operations Research	ADS	PGDIE	Programme Core (PC)-2	D	Prof. (Ms.) Sushmita A Narayana	3
II	Supply Chain Management	OSCM	PGDIE	Programme Core (PC)-3	A	Prof. Vivek Khazode	3
II	Supply Chain Management	OSCM	PGDIE	Programme Core (PC)-3	B	Prof. (Ms.) Priyanka Verma	3
II	Supply Chain Management	OSCM	PGDIE	Programme Core (PC)-3	C	Prof. A K Pundir	3
II	Supply Chain Management	OSCM	PGDIE	Programme Core (PC)-3	D	Prof. A K Pundir	3
II	B2B Marketing	MKTG.,OB&HR	PGDIM	Programme Core (PC)-1	A	Prof. M K Jha	3
II	B2B Marketing	MKTG.,OB&HR	PGDIM	Programme Core (PC)-1	B	Prof. M K Jha	3
II	B2B Marketing	MKTG.,OB&HR	PGDIM	Programme Core (PC)-1	C	Prof. Ranjan Choudhuri	3
II	B2B Marketing	MKTG.,OB&HR	PGDIM	Programme Core (PC)-1	D	Prof. (Ms.) Neha Srivastava	3
II	Business Analytics	ADS	PGDIM	Programme Core (PC)-2	A	Prof. (Ms.) Hema A Data	3
II	Business Analytics	ADS	PGDIM	Programme Core (PC)-2	B	Prof. (Ms.) Purnima S Sangle	3
II	Business Analytics	ADS	PGDIM	Programme Core (PC)-2	C	Prof. (Ms.) Purnima S Sangle	3
II	Business Analytics	ADS	PGDIM	Programme Core (PC)-2	D	Prof. Debarata Das	3
II	Procurement and Materials Management	OSCM	PGDIM	Programme Core (PC)-3	A	Prof. Ravindra S Gokhale	3
II	Procurement and Materials Management	OSCM	PGDIM	Programme Core (PC)-3	B	Prof. Ravindra S Gokhale	3
II	Procurement and Materials Management	OSCM	PGDIM	Programme Core (PC)-3	C	Prof. Rakesh D Raut	3

Module	Name of the Subject	Area	Programme	Category of Subject	Section	Faculty Name	Credits
II	Procurement and Materials Management	OSCM	PGDIM	Programme Core (PC)-3	D	Prof. Rakesh D Raut	3
II	Environmental and Safety Legislation	SM	PGDSM	Programme Core (PC)-1		Prof. (Ms.) Seema Unnikrishnan	3
II	Environmental Impact Assessment	SM	PGDSM	Programme Core (PC)-2		Prof. Vidyadhar Gedam,	1.5
II	Environmental Impact Assessment	SM	PGDSM	Programme Core (PC)-2		Prof. (Ms.) Hema Diwan	1.5
II	Industrial Waste Management	SM	PGDSM	Programme Core (PC)-3		Prof. Shankar Murthy	3
VI	System Dynamics Modeling	OSCM	PGDIE/PGDMM/PGDPM	Programme Elective (PE)		Prof. Padmanav Acharya	3
VI	Logistics Management		PGDIE/PGDIM/PGDSM/PGDMM/PGDPM	Programme Elective (PE)		Prof. Padmanav Acharya	3
VI	Manufacturing Strategy	OSCM	PGDIE	Programme Elective (PE)		Prof. Millind M Akarte	3
VI	Lean manufacturing	OSCM	PGDIE/PGDMM	Programme Elective (PE)		Prof. B E Narkhede	3
VI	Management of Intellectual Property	OSCM	PGDIE/PGDMM/PGDPM	Programme Elective (PE)		Prof. B Koteswara Rao Naik	3
VI	Management of Intellectual Property	OSCM	PGDIM	Institute Elective		Prof. B Koteswara Rao Naik	3
VI	Management of Technology Transfer and Acquisition	OSCM	PGDIE/PGDMM/PGDPM	Programme Elective (PE)		Prof. (Ms.) Ruchita Gupta	3
VI	Management of Technology Transfer and Acquisition	OSCM	PGDIM	Institute Elective		Prof. (Ms.) Ruchita Gupta	3
VI	International Operations Management	OSCM	PGDIE/PGDMM	Programme Elective (PE)		Prof. Rofin T M	3
VI	Enterprise Resource Planning	ADS	PGDIM/PGDSM	Programme Elective (PE)		Guest Faculty	
VI	Advanced Operations Research	ADS	PGDIM	Programme Elective (PE)		Prof. (Ms.) Priyanka Verma	3
VI	Big Data Analytics	ADS	PGDIE/PGDIM/PGDMM/PGDPM	Programme Elective (PE)		Prof. Rakesh Verma	3
VI	Macroeconomic Environment and Policy	F&E	PGDIE	Institute Elective		Prof. Binil Kumar A S	3
VI	Industrial Organization	F&E	PGDIE/PGDMM/PGDPM	Institute Elective		Prof. Mainak Mazumdar	3
VI	Business Analysis and Econometric Applications	F&E	PGDIE/PGDMM/PGDPM	Institute Elective		Prof. Mainak Mazumdar	3
VI	Digital Economics	F&E	PGDIE/PGDMM/PGDPM	Institute Elective		Prof. Mainak Mazumdar	3
VI	Industrial Resource Economics	F&E	PGDIE/PGDMM/PGDPM	Institute Elective		Prof. (Ms.) Vijaya Gupta	3
VI	Behavioural Economics	F&E	PGDIM	Programme Elective (PE)		Prof. (Ms.) Poonam Singh	3
VI	Public Systems and Policy	F&E	PGDIE/PGDMM/PGDPM	Institute Elective		Prof. (Ms.) Poonam Singh	3
VI	Global Trade and Institutions	F&E	PGDIM	Programme Elective (PE)		Prof. Utpal Chattopadhyay	3
VI	Investment Analysis and Portfolio Management	F&E	PGDIM	Programme Elective (PE)		Prof. Ajay Panda	3
VI	Investment Analysis and Portfolio Management	F&E	PGDIE/PGDMM/PGDPM	Institute Elective		Prof. Ajay Panda	3
VI	Asset Valuations and Modelling	F&E	PGDIM	Programme Elective (PE)		Prof. Vipul Kumar Singh	3
VI	Asset Valuations and Modelling	F&E	PGDIE/PGDMM/PGDPM	Institute Elective		Prof. Vipul Kumar Singh	3
VI	Fixed Income and Structured Finance	F&E	PGDIE/PGDSM/PGDMM/PGDPM	Institute Elective		Prof. M Venkateswarlu	3
VI	Fixed Income and Structured Finance	F&E	PGDIM	Programme Elective (PE)		Prof. M Venkateswarlu	3
VI	Consumer Behavior	MKTG,OB&HR	PGDIM	Programme Elective (PE)		Prof. (Ms.) Neha Srivastava	3

Module	Name of the Subject	Area	Programme	Category of Subject	Section	Faculty Name	Credits
VI	International Marketing	MKTG,,OB&HR	PGDIM	Programme Elective (PE)		Prof. Ranjan Choudhuri	3
VI	International Marketing	MKTG,,OB&HR	PGDIE/PGDMM/PGDPM	Institute Elective		Prof. Ranjan Choudhuri	3
VI	Marketing Research	MKTG,,OB&HR	PGDIM	Programme Elective (PE)		Prof. Sanjeev Verma	3
VI	Marketing Research	MKTG,,OB&HR	PGDIE/PGDMM/PGDPM	Institute Elective		Prof. Sanjeev Verma	3
VI	HR Analytics	MKTG,,OB&HR	PGDIM	Programme Elective (PE)		Prof. (Ms.) Sumi Jha	3
VI	Principles of Organization and Management	MKTG,,OB&HR	PGDIE/PGDMM/PGDPM	Institute Elective		Prof. T Prasad	3
VII	Diversity and Inclusion	MKTG,,OB&HR	PGDIM	Institute Elective		Prof. (Ms.) Upasna Agarwal	3
VI	Pricing of Products and Services	MKTG,,OB&HR	PGDIM	Programme Elective (PE)		Prof. Neeraj Pandey	3
VI	Energy Efficiency & Carbon Management (SU)	SM	PGDSM	Programme Elective (PE)		Prof. (Ms.) Seema Unnikrishnan	3
VI	Shop floor Waste Management (SM)	SM	PGDSM	Programme Elective (PE)		Prof. Shankar Murthy	3
VI	Behaviour Based safety	SM	PGDSM	Programme Elective (PE)		Prof. Shankar Murthy	3
VI	Occupational Health and Toxicology	SM	PGDSM	Programme Elective (PE)		Prof. (Ms.) Seema Unnikrishnan	1.5
VI	Occupational Health and Toxicology	SM	PGDSM	Programme Elective (PE)		Prof. Vidyadhar Gedam,	1.5
VI	Safety in Oil and Gas Industry	SM	PGDSM	Programme Elective (PE)		Prof. Vidyadhar Gedam,	3
VI	Shop Floor Waste Management (IE/MM)	SM	PGDIE/PGDMM	Institute Elective		Prof. Shankar Murthy	3
VI	Energy Efficiency and Carbon Management	SM	PGDSM	Programme Elective (PE)		Prof. (Ms.) Seema Unnikrishnan	3
VI	Energy Efficiency and Carbon Management	SM	PGDIM	Institute Elective		Prof. (Ms.) Seema Unnikrishnan	3
VI	Strategic Corporate Social Responsibility (SS)	SM	PGDSM	Programme Elective (PE)		Prof. Shirish G Sangle	3
VI	Strategic Corporate Social Responsibility (SS)	SM	PGDIE/PGDIM	Institute Elective		Prof. Shirish G Sangle	3
VI	Sustainable Operations Management	SM	PGDSM	Programme Elective (PE)		Prof. Shirish G Sangle	3
VI	Sustainable Operations Management	SM	PGDIE/PGDMM	Institute Elective		Prof. Shirish G Sangle	3
VI	Sustainability Standards and Guidelines	SM	PGDSM	Programme Elective (PE)		Prof. (Ms.) Anju Singh	3
VI	Sustainability Standards and Guidelines	SM	PGDIE/PGDIM/PGDMM	Institute Elective		Prof. (Ms.) Anju Singh	3
VI	Sustainability Leadership Laboratory: Practice Based Course	SM	PGDSM	Programme Elective (PE)		Prof. (Ms.) Anju Singh	3
VI	Sustainability Strategies for Fast Moving Consumer Goods (FMCG) Sector (SS)	SM		Programme Elective (PE)		Guest Faculty	
VI	Environmental Impact Assessment for Development Projects (IE/PM)	SM	PGDIE/PGDPM	Institute Elective		Prof. (Ms.) Hema Diwan	1.5
VI	Environmental Impact Assessment for Development Projects (IE/PM)	SM	PGDIE/PGDPM	Institute Elective		Prof. Vidyadhar Gedam,	1.5
VI	Shop floor Waste Management (SM)	SM	PGDSM	Programme Elective (PE)		Prof. Shankar Murthy	3
VI	Pricing for Industrial Products	MKTG,,OB&HR	PGDIE/PGDMM/PGDPM	Institute Elective		Prof. Neeraj Pandey	3
III	Technology & Innovation Management	OSCM	PGDIE/PGDIM/PGDSM	Institute Core (IC)-10		Prof. (Ms.) Ruchita Gupta	3
III	Technology & Innovation Management	OSCM	PGDIE/PGDIM/PGDSM	Institute Core (IC)-10		Prof. (Ms.) Ruchita Gupta	3
III	Technology & Innovation Management	OSCM	PGDIE/PGDIM/PGDSM	Institute Core (IC)-10		Prof. (Ms.) Ruchita Gupta	3

Module	Name of the Subject	Area	Programme	Category of Subject	Section	Faculty Name	Credits
III	Technology & Innovation Management	OSCM	PGDIE/PGDIM/PGDSM	Institute Core (IC)-10		Prof. (Ms.) Ruchita Gupta	3
III	Technology & Innovation Management	OSCM	PGDIE/PGDIM/PGDSM	Institute Core (IC)-10		Prof. B Koteswara Rao Naik	3
III	Technology & Innovation Management	OSCM	PGDIE/PGDIM/PGDSM	Institute Core (IC)-10		Prof. B Koteswara Rao Naik	3
III	Technology & Innovation Management	OSCM	PGDIE/PGDIM/PGDSM	Institute Core (IC)-10		Prof. B Koteswara Rao Naik	3
III	Technology & Innovation Management	OSCM	PGDIE/PGDIM/PGDSM	Institute Core (IC)-10		Prof. B Koteswara Rao Naik	3
III	Sustainable Development for Business	SM	PGDIE/PGDIM/PGDSM	Institute Core (IC)-11		Prof. (Ms.) Seema Unnikrishnan	1.5
III	Sustainable Development for Business	SM	PGDIE/PGDIM/PGDSM	Institute Core (IC)-11		Prof. (Ms.) Hema Diwan	1.5
III	Sustainable Development for Business	SM	PGDIE/PGDIM/PGDSM	Institute Core (IC)-11		Prof. Shirish G Sangle	1.5
III	Sustainable Development for Business	SM	PGDIE/PGDIM/PGDSM	Institute Core (IC)-11		Prof. Vidyadhar Gedam,	1.5
III	Sustainable Development for Business	SM	PGDIE/PGDIM/PGDSM	Institute Core (IC)-11		Prof. Shankar Murthy	3
III	Sustainable Development for Business	SM	PGDIE/PGDIM/PGDSM	Institute Core (IC)-11		Prof. (Ms.) Anju Singh	3
III	Sustainable Development for Business	SM	PGDIE/PGDIM/PGDSM	Institute Core (IC)-11		Prof. (Ms.) Seema Unnikrishnan	1.5
III	Sustainable Development for Business	SM	PGDIE/PGDIM/PGDSM	Institute Core (IC)-11		Prof. (Ms.) Hema Diwan	1.5
III	Sustainable Development for Business	SM	PGDIE/PGDIM/PGDSM	Institute Core (IC)-11		Prof. Shirish G Sangle	1.5
III	Sustainable Development for Business	SM	PGDIE/PGDIM/PGDSM	Institute Core (IC)-11		Prof. Vidyadhar Gedam,	1.5
III	Sustainable Development for Business	SM	PGDIE/PGDIM/PGDSM	Institute Core (IC)-11		Prof. (Ms.) Seema Unnikrishnan	1.5
III	Sustainable Development for Business	SM	PGDIE/PGDIM/PGDSM	Institute Core (IC)-11		Prof. (Ms.) Hema Diwan	1.5
III	Sustainable Development for Business	SM	PGDIE/PGDIM/PGDSM	Institute Core (IC)-11		Prof. Shirish G Sangle	1.5
III	Sustainable Development for Business	SM	PGDIE/PGDIM/PGDSM	Institute Core (IC)-11		Prof. Vidyadhar Gedam,	1.5
III	Facilities and Layout Planning	OSCM	PGDIE	Programme Core (PC)-4		Prof. B E Narkhede	1.5
	Facilities and Layout Planning	OSCM	PGDIE	Programme Core (PC)-4		Prof. (Ms.) Priyanka Verma	1.5
III	Facilities and Layout Planning	OSCM	PGDIE	Programme Core (PC)-4		Prof. Rofin T M	3
III	Facilities and Layout Planning	OSCM	PGDIE	Programme Core (PC)-4		Prof. B E Narkhede	1.5
III	Facilities and Layout Planning	OSCM	PGDIE	Programme Core (PC)-4		Prof. (Ms.) Priyanka Verma	1.5
III	Facilities and Layout Planning	OSCM	PGDIE	Programme Core (PC)-4			3
III	Procurement and Materials Management	OSCM	PGDIE	Programme Core (PC)-5		Prof. Rofin T M	3
III	Procurement and Materials Management	OSCM	PGDIE	Programme Core (PC)-5		Prof. Rofin T M	3
III	Procurement and Materials Management	OSCM	PGDIE	Programme Core (PC)-5		Prof. Ravindra S Gokhale	1.5
III	Procurement and Materials Management	OSCM	PGDIE	Programme Core (PC)-5		Prof. Rakesh D Raut	1.5
III	Quality Engineering and Management	OSCM	PGDIE	Programme Core (PC)-6		Prof. (Ms.) D Jenil Persis	3
III	Quality Engineering and Management	OSCM	PGDIE	Programme Core (PC)-6		Prof. (Ms.) D Jenil Persis	3
III	Quality Engineering and Management	OSCM	PGDIE	Programme Core (PC)-6			3

Module	Name of the Subject	Area	Programme	Category of Subject	Section	Faculty Name	Credits
III	Quality Engineering and Management	OSCM	PGDIE	Programme Core (PC)-6			3
III	Financial Management	F&E	PGDIM	Programme Core (PC)-4		Prof. Ajay Panda	3
III	Financial Management	F&E	PGDIM	Programme Core (PC)-4		Prof. M Venkateswarlu	3
III	Financial Management	F&E	PGDIM	Programme Core (PC)-4		Prof. (Ms.) K S Ranjani	3
III	Financial Management	F&E	PGDIM	Programme Core (PC)-4		Prof. Vipul Kumar Singh	3
III	Supply Chain Management	OSCM	PGDIM	Programme Core (PC)-5		Prof. (Ms.) Sushmita A Narayana	3
III	Supply Chain Management	OSCM	PGDIM	Programme Core (PC)-5		Prof. (Ms.) Sushmita A Narayana	3
III	Supply Chain Management	OSCM	PGDIM	Programme Core (PC)-5		Prof. Vivek Khazode	3
III	Supply Chain Management	OSCM	PGDIM	Programme Core (PC)-5		Prof. Vivek Khazode	3
III	Human Resource Management	MKTG.,OB&HR	PGDIM	Programme Core (PC)-6		Prof. (Ms.) Sumi Jha	3
III	Human Resource Management	MKTG.,OB&HR	PGDIM	Programme Core (PC)-6		Prof. (Ms.) Sumi Jha	3
III	Human Resource Management	MKTG.,OB&HR	PGDIM	Programme Core (PC)-6		Prof. D K Srivastava	3
III	Human Resource Management	MKTG.,OB&HR	PGDIM	Programme Core (PC)-6		Prof. S K Nair	3
III	Sustainable Manufacturing	SM	PGDSM	Programme Core (PC)-5		Prof. (Ms.) Anju Singh	1.5
III	Sustainable Manufacturing	SM	PGDSM	Programme Core (PC)-5		Prof. Shirish G Sangle	1.5
III	Process Safety Management	SM	PGDSM	Programme Core (PC)-6		Prof. Shankar Murthy	3
III	Business Intelligence, Decision Support System & AI Applications	ADS	PGDIE	Programme Elective(PE)-1		Prof. (Ms.) Hema A Data	3
III	E-Commerce System for Business	ADS	PGDIE	Programme Elective(PE)-1		Prof. (Ms.) Hema A Data	3
III	Concepts in Machine Learning	ADS	PGDIE	Programme Elective(PE)-1		Prof. Debarata Das	3
III	Concepts in Data Structure and Algorithm with Python Programming	ADS	PGDIE	Programme Elective(PE)-1		Prof. L Ganapathy	3
III	Simulation Modeling and Analysis	OSCM	PGDIE	Programme Elective(PE)-1		Prof. L Ganapathy	3
III	Manufacturing System Design	OSCM	PGDIE	Programme Elective(PE)-1		Prof. B E Narkhede	1.5
III	Manufacturing System Design	OSCM	PGDIE	Programme Elective(PE)-1		Prof. Milind M Akarte	1.5
III	Intelligent Optimization Techniques for SCM	OSCM	PGDIE	Programme Elective(PE)-1		Prof. (Ms.) D Jenil Persis	3
III	Project Risk Management	OSCM	PGDIE/PGDIM/PGDSM	Programme Elective(PE)-2		Prof. (Ms.) Ruchita Gupta	3
III	Brand Management	MKTG.,OB&HR	PGDIE/PGDIM/PGDSM	Programme Elective(PE)-1		Prof. (Ms.) Neha Srivastava	3
III	Digital Marketing	MKTG.,OB&HR	PGDIE/PGDIM/PGDSM	Programme Elective(PE)-1		Prof. Neeraj Pandey	3
III	Services Marketing	MKTG.,OB&HR	PGDIE/PGDIM/PGDSM	Programme Elective(PE)-1		Prof. Sanjeev Verma	3
III	Fire and Safety Management (VG)	SM	PGDSM	Programme Elective(PE)-1		Prof. Vidyadhar Gedam,	3
III	Entrepreneurship Development	MKTG.,OB&HR	PGDIE/PGDIM/PGDSM	Programme Elective(PE)-1		Prof. T Prasad	3
III	Positive Psychology in Organization	MKTG.,OB&HR	PGDIM	Programme Elective(PE)-1		Prof. S K Nair	3
III	Understanding Personality	MKTG.,OB&HR	PGDIM	Programme Elective(PE)-1		Prof. Nikhil K Mehta	3

Module	Name of the Subject	Area	Programme	Category of Subject	Section	Faculty Name	Credits
III	Macroeconomic Environment and Policy	F&E	PGDIM/PGDSM	Programme Elective(PE)-1		Prof. (Ms.) Vijaya Gupta	3
VII	Marketing for Hi Tech Products	MKTG.,OB&HR	PGDIE/PGDMM/PGDPM	Institute Elective		Prof. M K Jha	3
VII	Rural Marketing	MKTG.,OB&HR	PGDIM	Programme Elective (PE)		Prof. Ranjan Choudhuri	3
VII	Business Analysis and Econometric Applications	F&E	PGDIE/PGDMM/PGDPM	Institute Elective		Prof. Mainak Mazumdar	3
VII	Indian Economy	F&E	PGDIE/PGDMM/PGDPM	Institute Elective		Prof. (Ms.) Vijaya Gupta	1.5
VII	Indian Economy	F&E	PGDIE/PGDMM/PGDPM	Institute Elective		Prof. Utpal Chattopadhyay	1.5
VII	Global Competitiveness	F&E	PGDIE/PGDMM/PGDPM	Institute Elective		Prof. Utpal Chattopadhyay	3
VII	Public Systems and Policy	F&E	PGDIE/PGDMM/PGDPM	Institute Elective		Prof. (Ms.) Poonam Singh	3
VII	Concepts in Data Structure and Algorithm with Python Programming	ADS	PGDIM/PGDSM	Institute Elective		Prof. Rakesh Verma	3
VII	Data Analytics and Knowledge Management	ADS	PGDIM/PGDSM	Institute Elective		Prof. (Ms.) Hema A Data	3
VII	Financial Time Series Modelling	F&E	PGDIE/PGDMM/PGDPM	Institute Elective		Prof. Vipul Kumar Singh	3
VII	Digital Strategy	ADS	PGDIM/PGDSM	Institute Elective		Guest Faculty	
VII	Advance Financial Statement Analysis	F&E	PGDIE/PGDMM/PGDPM	Institute Elective		Prof. (Ms.) K S Ranjani	3
VII	Strategic Cost Management	F&E	PGDIE/PGDMM/PGDPM	Institute Elective		Prof. (Ms.) K S Ranjani	3
VII	Business Strategies for Climate Change (SS)	SM	PGDMM/PGDPM	Programme Elective (PE)		Prof. Shirish G Sangle	3
VI	Managing Negotiation	MKTG.,OB&HR	PGDIM	Programme Elective (PE)		Prof. (Ms.) Upasna Agarwal	3
VI	Operations Research		PGDIM/PGDPM/PGDMM/PGDSM	Programme Elective (PE)		Prof. I Ganapathy	3
VI	International Business Strategy		PGDIM/PGDSM	Programme Elective (PE)		Prof. Som Sekhar Bhattacharya	3

**NATIONAL INSTITUTE OF
INDUSTRIAL ENGINEERING**
Vihar Lake, Mumbai - 400 087

PGD Programmes - 2021-2022

LIST OF STUDENTS - MODULE III

SUBJECT :

DATE:

**FACULTY
:**

TIME:

SR.	NAME OF THE STUDENTS	ROLL	Surprise Tests, Quiz etc.	Assignment	(A) Internal Maximum Marks (40)	(B) Final Exam Marks Maximum (60)	(A+B) Total Maximum (100)	GRADE
					Minimum (20)	Minimum (30)	Minimum (50)	
			15	25	40	60	100	

NAME OF THE FACULTY: 0 _____
SUBJECT TITLE & CODE: 0 _____
COURSE PGD Programmes - 2019-2021 _____
QUARTER/MODULE: III **COURSE CREDIT:** 3 _____
OF STUDENTS: 0

GRADE POINT VALUE	PERCENTAGE ABOVE	GRADE	Total of students
10.0	96-100	A+	0
9.5	91-95	A	0
9.0	86-90	A-	0
8.5	81-85	B+	0
8.0	76-80	B	0
7.5	71-75	B-	0
7.0	66-70	C+	0
6.5	61-65	C	0
6.0	56-60	C-	0
5.5	51-55	D	0
5.0	50	P	0
	<50	F	0
	0	NC	0
		TOTAL	0

ANNEXURE - VIII

National Institute of Industrial Engineering (NIIE)

Faculty Feedback for I and V Module - 2017

Faculty Name:						
Subject Name:						
Evaluation Parameters		Scale				
		1	2	3	4	5
Course Content Evaluation						
Span of topics covered	avg(ccc1)	Very Narrow or Very wide	Inadequate	Moderate	Adequate	Just Right
Depth of Coverage	avg(ccc2)	Very Deep or Very Shallow	Inadequate	Moderate	Adequate	Just Right
Balance of Theory & Application	avg(ccc3)	Very Low	Low	Moderate	High	Excellent
Overlap with Other Courses	avg(ccc4)	Very High	High	Moderate	Less	Very Less
Course Delivery Evaluation						
Ability to Explain	avg(cde1)	Poor	Fair	Average	Good	Excellent
Use of Examples	avg(cde2)	Poor	Fair	Average	Good	Excellent
Use of Presentation tools/Teaching Aids	avg(cde3)	Poor	Fair	Average	Good	Excellent
Opportunities for Questions and Discussions	avg(cde4)	Never	Rarely	Sometimes	Often	Always
Stimulation of Thinking	avg(cde5)	Never	Rarely	Sometimes	Often	Always
Course Assessment and Student Evaluation						
Frequency of Test/Quiz	avg(case1)	Very Low	Low	Moderate	High	Excellent
Extent to which Test Assesses Learning	avg(case2)	Very Low	Low	Moderate	High	Excellent
Relevance of Assignments to Learning	avg(case4)	Very Low	Low	Moderate	High	Excellent
feedback given on Student Performance	avg(case3)	Never	Rarely	Sometimes	Often	Always
Overall Rating of the Course						
	avg(overall_rating)	Poor	Fair	Average	Good	Excellent
Average (1-14)						