ज्ञानं जयति सर्वत्र

IIM MUMBAI

MBA-PGPEx

ONE-YEAR FULL-TIME POST GRADUATE PROGRAMME FOR EXECUTIVES

2025-26

The MBA-PGPEx (One-Year Residential Post Graduate Program for Executives) at IIM Mumbai is designed for mid-career professionals with 3 to 10 years of experience. Positioned at the intersection of technical expertise and strategic leadership, the program empowers professionals to transition into impactful managerial and leadership roles in a rapidly evolving global business environment.

CONTENTS

01 About IIM Mumbai

02 About MBA-PGPEx

04 Director's Message

05 Chairman's Message

06 Program Chair and Co-Chair's Message

07 Placement Office Message

08 Student Committees

10 Industry Testimonials

12 Sarthi - Mentorship Programme

13 Course Curriculum

15 MBA-PGPEx Batch of 2026

16 Current Batch Statistics

17 Cohort at a Glance

28 Campus Overview

30 Contact Details

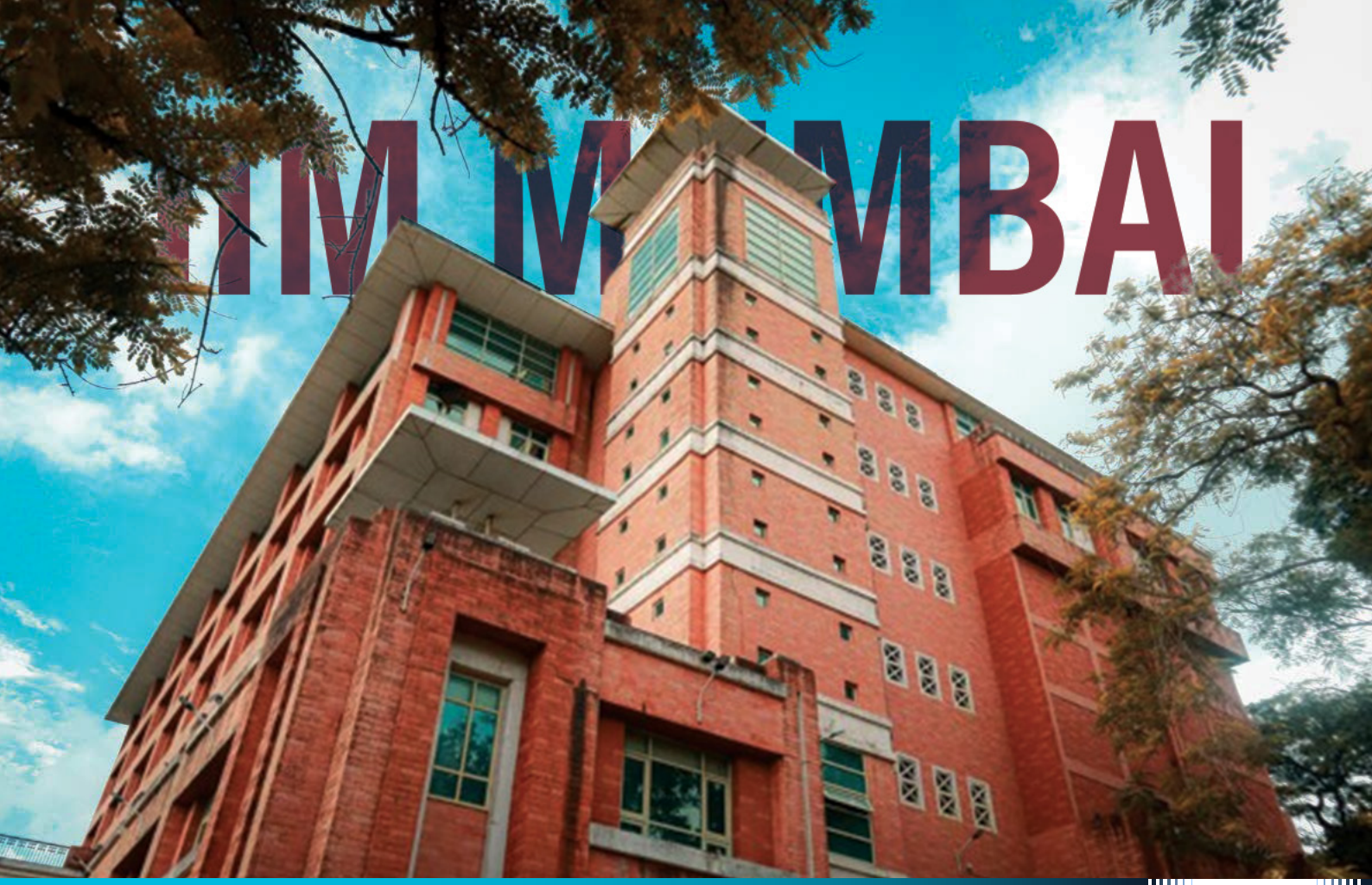

ABOUT IIM MUMBAI

Indian Institute of Management Mumbai (IIM Mumbai), erstwhile known as NITIE, is a premier institution established in 1963 by the Government of India with support from the United Nations Development Programme (UNDP) and the International Labour Organization (ILO). In 2023, it was officially inducted into the prestigious IIM family, marking a transformative milestone in its journey of academic and professional excellence.

Ranked 6th among Management Institutes in India by the National Institutional Ranking Framework (NIRF 2024) and 73rd globally in the Impact Rankings under UN Sustainable Development Goal 4 (Quality Education), IIM Mumbai has cemented its position as a leader in management education, research, and innovation. IIM Mumbai is committed to creating skilled professionals' in diverse functional areas like Operations Management, Analytics, Finance, Marketing, Project Management, HR, Information Technology, and Sustainability Management.

The institute is at the forefront of national capacity building initiatives and serves as the nodal centre for Logistics and Supply Chain Management under the PM Gati Shakti Master Plan. Its Centre of Excellence drives applied research, strategic industry partnerships, and real-time problem-solving to address critical challenges in business and society.

Guided by the vision to "Spearhead Management Education for Creating Transformative Leaders making positive social impact," IIM Mumbai is committed to shaping future-ready professionals through a unique blend of academic rigor, industry orientation, and socially responsible leadership.

RANKINGS

6th nirf

Among Management Schools in India by the National Institutional Ranking Framework (NIRF) in 2023

73rd Times Higher Education Impact Rankings

Globally in UN Sustainable Goal No. 4 Quality Education by THE Impact Ranking 2022

2nd Times Higher Education Impact Rankings

In India by the THE Impact Rankings 2022

ABOUT MBA-PGPEx
POST GRADUATE PROGRAM FOR EXECUTIVES

The MBA-PGPEx (One-Year Residential Post Graduate Program for Executives) at IIM Mumbai is designed for mid-career professionals with 3 to 10 years of experience. Positioned at the intersection of technical expertise and strategic leadership, the program empowers professionals to transition into impactful managerial and leadership roles in a rapidly evolving global business environment.

Offered by IIM Mumbai-ranked 6th in NIRF 2024 and backed by over 60 years of legacy in building industry-ready executives - the program blends 720+ hours of classroom learning and 40-50 hours of hands-on workshops, simulations, and industry engagement. The curriculum spans core areas of Strategy, Operations, Marketing, Finance, HR, Sustainability, Project Management, and Data Science, ensuring a strong foundation in general management.

At its core is the L.I.F.T. framework – Leadership, Innovation, Focused Management, and Technical Competence—a distinctive philosophy that guides the program's learning experience. Participants also benefit from flexible elective options in the final module, enabling them to align their learning with personal career goals while maintaining a holistic managerial perspective.

The learning experience is further deepened through CXO sessions, live business and capstone projects, one-on-one mentorship sessions with industry leaders and a dynamic peer group from diverse industries. This ecosystem fosters cross-functional fluency, leadership maturity, and real-world problem-solving skills.

Graduates of the MBA-PGPEx program emerge as well-rounded, future-ready professionals, equipped to navigate complexity, lead innovation, and contribute meaningfully to business transformation from day one. For organizations seeking high-impact talent with a strong blend of technical insight and managerial acumen, the MBA-PGPEx Class of 2026 at IIM Mumbai offers an exceptional pool of leadership potential.

PROGRAM DETAILS

PROGRAMME VISION

To empower high-potential professionals with strategic insight, leadership, agility, and cross-functional expertise - enabling them to drive meaningful impact and lead transformation into a rapidly evolving world.

PROGRAMME OBJECTIVES

- Accelerate leadership potential of experienced professionals through intensive, high-impact learning.
- Foster innovation and critical thinking with a blend of classroom teaching, live projects, & industry interactions.
- Build future-ready capabilities with exposure to digital transformation, sustainability, and global business trends.
- Enable strategic transformation by integrating techno - managerial insights and real-world problem-solving.

SALIENT FEATURES

- The Programme has been designed to create a strong foundation in core business areas like finance, marketing, operations, human resource management, and analytics, with ample choice to create a specialization of one's choice.
- Committed to creating skilled professionals in diverse functional areas like Operations Management, Analytics, Finance, Marketing, Project Management, HR, Information Technology, and Sustainability Management.
- Fostering interactive peer learning experience.
- Over 720+ hours of interactive learning and dynamic group discussions.
- Case studies providing practical insights and industry-oriented learning.
- An eclectic learning pedagogy, including case-based learning, simulations, group exercises, role-plays, and access to IIM Mumbai's extensive library.
- The opportunity to select electives and create a specialization in a specific functional domain.
- Real-time interactions with esteemed faculty members.
- A capstone project for self-learning and application of concepts.
- Alumni status of IIM Mumbai, on successful completion of the program
- Availability of placement support

ELIGIBILITY CRITERIA

a. The candidate must hold a Bachelor's Degree, with at least 50% marks or equivalent CGPA [45% in case of candidates belonging to the Scheduled Caste (SC), Scheduled Tribe (ST), and Persons with Disability (PwD) categories], awarded by any University or educational institution as incorporated by an Act of Parliament or State Legislature in India or declared to be deemed as a University under Section 3 of the UGC Act, 1956, or possess an equivalent qualification recognized by the Ministry of Education, Government of India.

AND

b. 3 to 10 years of relevant work experience in any business organization after graduation.

AND

c. Applicants must have taken at least one of the CAT/GMAT/GRE examinations, not earlier than five years (for the academic year 2024-25, June 2019 onwards), to apply for the programs.

OR

d. Qualified for IIM Mumbai Admission Test (IMAT) Examination.

SELECTION PROCEDURE

- The eligible candidates should apply online and register themselves on the Admission Portal.
- The selection procedure is a rigorous three-stage process that includes Online application (Leadership Profiling), Aptitude Test and Personal Interview.
- The date of selection process will be declared on the admission portal.
- Candidates satisfying the above requirements shall only be considered for shortlisting.
- Further, the shortlisting of candidates for personal interview (PI) shall be based on the cut-off for the CAT / GMAT / GRE/ IMAT (IIM Mumbai Admission Test) conducted by the IIM Mumbai, as decided by the Institute.
- Personal interviews are conducted by the panel of IIM Mumbai faculty members.
- Candidates are evaluated on several parameters (e.g., industrial background, Domain expertise, progression in career, leadership potential, professional aspirations, academic preparedness, accomplishment, and interpersonal skills) to assess their fitment for the program.
- Final selected candidates will be informed via admission portal.

DIRECTOR'S MESSAGE
IIM MUMBAI

The MBA-PGPEx – One-Year Residential Post Graduate Program For Executives at IIM Mumbai embodies our commitment to nurturing strategic leadership through a multidisciplinary, experiential learning environment. Tailored for professionals with 3 to 10 years of experience, this program brings together a dynamic cohort of 26 individuals from diverse sectors—manufacturing, IT, consulting, finance, marketing, chartered accountancy, and data science.

Here at IIM Mumbai, we believe that diversity in experience leads to depth in learning. This cohort exemplifies that spirit. Participants bring rich perspectives from their respective industries, creating an ecosystem where peer learning complements classroom instruction. The program is structured to sharpen analytical and decision-making capabilities, enabling professionals to navigate complex business environments and lead transformative changes.

At IIM Mumbai, we believe that diversity in experience leads to depth in learning.

The MBA-PGPEX program focuses on holistic development by integrating functional knowledge with leadership acumen. Through rigorous academic modules, industry interfaces, and collaborative projects, participants evolve into well-rounded professionals equipped to take on senior roles across sectors. Our aim is to prepare future CXOs who can tackle real-world challenges with insight, agility, and integrity.

I extend my best wishes to the current cohort. As you embark on this enriching journey, I encourage you to engage fully, learn from each other, and prepare to make a meaningful impact in your organizations and beyond

PROF. MANOJ KUMAR TIWARI
DIRECTOR, IIM MUMBAI

CHAIRMAN'S MESSAGE
IIM MUMBAI

As you stand on the brink of the next phase in your journey, I welcome you to step into a bright future with Indian Institute of Management (IIM), Mumbai. An institution renowned for its excellence, we have pioneered world-class education for 62 years (formerly as NITIE and now as IIM Mumbai) and are proud to celebrate our Diamond Jubilee of furthering growth, innovation, and nation building.

IIM Mumbai strives to nurture hopes, dreams, and talents of the best and brightest young minds from across the country, and over the years, our alumni have continued to broaden business and entrepreneurial horizons, propelling leading organizations globally, to great success.

This ethos is exemplified with the MBA-PGPEx (One-Year Residential Post Graduate Program for Executives), a course designed especially for young, talented professionals with industry experience to unify sectoral expertise with business acumen, to groom the change drivers of the future.

This is a special year for IIM Mumbai and as we reaffirm our commitment to nurture brilliance, I extend my warmest wishes to all our MBA-PGPEx students and aspirants.

Together, let's shape a brighter, more inclusive future.

At IIM Mumbai, we strive to nurture hopes, dreams, and talents of the best and brightest young minds.

PROF. SHASHI KIRAN SHETTY
CHAIRMAN, IIM MUMBAI
FOUNDER AND CHAIRMAN, ALLCARGO GROUP

PROGRAM CHAIRPERSON'S MESSAGE
CHAIR AND CO-CHAIR MESSAGE

It is with great pride that I welcome you to the One-Year Residential Post Graduate Program for Executives at IIM Mumbai. This program embodies our commitment to cultivating leaders equipped to navigate the complexities of today's dynamic business environment.

Our curriculum is designed to integrate rigorous academic frameworks with practical insights, fostering a holistic understanding of management principles. Participants will engage in interactive seminars, case studies, and collaborative projects, all aimed at enhancing strategic thinking and leadership capabilities.

We believe that the diversity of our cohort enriches the learning experience, providing a platform for peer-to-peer learning and the exchange of diverse perspectives. As you embark on this transformative journey, I encourage you to fully engage with the program, challenge assumptions, and contribute to the collective growth of your peers.

We look forward to supporting you in achieving your professional aspirations and making a meaningful impact in your respective fields.

PROF. SHIRISH SANGLE
CHAIRPERSON - MBA-PGPEx, IIM MUMBAI

Welcome to the One-Year Residential Post Graduate Program for Executives at IIM Mumbai. This program is a testament to our dedication to developing professionals who are not only adept in management theories but also possess the practical skills necessary for effective leadership.

Throughout the program, you will engage with a curriculum that balances academic rigor with real-world application. Our approach emphasizes experiential learning, critical analysis, and collaborative problem-solving, all within a diverse and dynamic cohort.

We are committed to providing an environment that fosters personal growth, ethical leadership, and a deep understanding of global business practices. As you progress through the program, I encourage you to leverage the resources available, actively participate in discussions, and build lasting connections with your peers and faculty.

Together, we aim to shape leaders who will drive innovation and excellence in their organizations and communities.

PROF. UPASNA A. AGARWAL
CO-CHAIRPERSON - MBA-PGPEx, IIM MUMBAI

CDS CHAIRPERSON'S MESSAGE
CAREER DEVELOPMENT SERVICE

At IIM Mumbai, we believe that meaningful career transformation stems not only from academic rigor but also from exposure to real world business challenges. Our One-Year Residential Post Graduate Program For Executives attracts high-potential professionals with significant years of experience across engineering, manufacturing, IT, consulting, and more; each bringing valuable insights and perspectives to the cohort. The program's unique curriculum, which integrates strategy, operations, analytics, marketing, and sustainability, ensures that participants are industry-ready and future-focused. With over 720+ hours of classroom learning, capstone projects and live case engagements, our students are well-positioned to deliver immediate value and long-term impact in complex, evolving business environments.

Our role at CDS goes beyond placements - we focus on career enablement. Through personalized mentoring, resume building, interview preparation, leadership workshops and continuous industry interface, we guide students to articulate their strengths and align them with relevant opportunities. We maintain strong corporate relations and actively engage with recruiters to understand their talent needs, ensuring mutual success. As India emerges as a global business hub, the MBA-PGPEx program empowers professionals to lead with purpose, agility, and vision. We are proud to present this outstanding cohort of multifaceted individuals who are prepared to take on impactful roles and drive innovation across domains.

PROF. VARTIKA SRIVASTAVA
CHAIRPERSON,
PLACEMENT & BRANDING, IIM MUMBAI

STUDENT COMMITTEES

PLACEMENT COMMITTEE

The Placement Team of IIM Mumbai MBA-PGPEx is committed to securing the most aspirational roles for every member of our cohort by forging deep, meaningful partnerships with leading organizations. As ambassadors of the program, we hone our cohort's experience and strive to position each member's own skills and talent as industry-ready leaders. By setting new benchmarks in placements and engagement, we aim to pave a legacy for future batches and elevate our program to national eminence.

BRANDING COMMITTEE

The Branding Committee is the voice and vision of the MBA-PGPEx program. Tasked with showcasing the cohort's achievements and aspirations, the team curates impactful narratives across digital and print platforms. The committee works as a bridge to relay the MBA experience of PGPEx to every IIM Mumbai aspirant. By highlighting the program's academic depth, industry engagement, and campus vibrancy, the committee upholds the brand equity of IIM Mumbai while fostering meaningful connections with prospective candidates, stakeholders, and the larger community.

INDUSTRY CONNECT COMMITTEE

We build strong linkages between the industry and the MBA-PGPEx cohort at IIM Mumbai. Through guest lectures, workshops, conclaves, and corporate interactions, we bring industry insights into the classroom and enable real-world learning. By engaging with business leaders, alumni, and partner organizations, we create platforms for collaboration, exposure, and knowledge exchange. Our initiatives are designed to align learning with market expectations and support the professional goals of the cohort.

ALUMNI COMMITTEE

The Alumni Committee serves as a vital link between the institute and its alumni, nurturing a vibrant and engaged community. Through alumni meets, Alumni Talks, & knowledge - sharing initiatives, the committee fosters lifelong connections, celebrates alumni achievements, and creates opportunities for collaboration. By bridging the gap between the past and present, the committee plays a key role in preserving the institute's legacy and driving its continued growth.

STUDENT COMMITTEES

MENTORSHIP COMMITTEE

The Mentorship Committee at IIM Mumbai serves as a vital bridge between ambition and experience, connecting the MBA–PGPEx cohort with seasoned industry leaders who've "been there, done that." Our mission is to ensure that every student benefits from the real-world insights and lived experiences of those who've successfully navigated the corporate landscape. With strategic guidance, career clarity and holistic support, we help ensure no one walks this transformative journey alone. After all, even the sharpest minds need a guiding voice, and the most valuable advice often begins with, "Here's what I wish I'd known..."

ACADEMIC COMMITTEE

The Academic Committee at IIM Mumbai is responsible for overseeing all academic-related activities, including managing the day-to-day class schedule, coordinating guest lectures, and facilitating academic events. The committee acts as a vital link between students, faculty, and administration to ensure the smooth execution of the academic calendar and maintain the institute's high standards of academic excellence.

CLASS REPRESENTATIVE

As Class Representative of the pilot MBA-PGPEx batch at IIM Mumbai, I see it as an honour and responsibility. My role focuses on uniting a diverse, experienced cohort, gathering everyone's opinions, and ensuring smooth program functioning. I work closely with faculty and management to address batch needs and academic coordination. Representing this pioneering group offers the chance to help shape the program's success and build a collaborative, professional learning environment.

INDUSTRY TESTIMONIALS

"It was a real pleasure to interact with your cohort. The energy, curiosity, and thoughtful questions during the session made it a truly enriching experience for me as well. It's heartening to see such enthusiasm and commitment to learning. I have no doubt that this group will go on to do great things. Wishing you all the very best on your journey ahead!"

RITU MITTAL
Head of Marketing & Digital (CMO), Bayer Consumer Health, South Asia

"It was my pleasure to share my thoughts with the MBA-PGPEx Batch of 2026 in July 2025 on the topic "Application of Technology and Analytics in Service Operations".

Spending time with this cohort was like plugging into a high-voltage power source - their energy, curiosity, and sharp thinking were absolutely contagious! The case study discussions were particularly impressive, the way they tackled real-world problems with such structured and creative approaches gives me immense hope.

With such bright minds shaping up, India's future is clearly in capable hands. I walked away from the session inspired and optimistic, it was truly a privilege to engage with the next generation of leaders.

A heartfelt thank you to IIM Mumbai for the opportunity - it was an experience I'll always treasure."

MAYURI BHAVNANI
IT Innovation Lead, Nestle

"Amazing time at IIM Mumbai today !

Interacting with such a polished talent cohort was truly inspiring. The diverse backgrounds, curious minds, and thought leadership reflected the best of what IIM Mumbai has to offer."

HITESH JAIN
Head Business Intelligence, GSK

"It was truly a pleasure to visit the IIM Mumbai campus and interact with the MBA PGPEX cohort recently. The enthusiasm and eagerness to learn displayed by the students were truly commendable. I was thoroughly impressed by the insightful questions and the level of engagement throughout the session."

PRAKASH SAH
Author | Managing Partner & Head, Data, Analytics & AI - Manufacturing, TCS

"Thank you, Indian Institute of Management Mumbai, Professor Shirish Sangle and Professor Upasna Agarwal, for inviting me. Visiting the lush green campus after nearly 23 years was a surreal experience. Especially considering the first time involved a botched interview.

It was great to see the PGPEx Cohort troop in bright and early on a Saturday morning. I had a fun time sharing my views about Artificial Intelligence, an exciting area with news cycles in days, not months. The questions were also incisive and thoughtful, showcasing the intellect and passion of the cohort.

Wishing everyone happy learning, and a great career ahead !"

CHAITANYA GOGINENI
Partner - Lighthouse (Data, Analytics and AI), KPMG India

"It was an absolute pleasure interacting with young students at IIM Mumbai MBA-PGPEx 2026. One always gets to learn so much from the questions asked and suggestions given. Sincere thanks to the faculty and students for being excellent hosts."

SUNIL DUTT
President - Reliance Jio Infocomm Limited

NETRITVA SAMVAAD

netritva samvaad

Netritva Samvaad is a flagship MBA–PGPEx initiative where students engage with industry leaders through interactive dialogues, bridging the classroom with the boardroom to gain real-world insights, innovations, and perspectives. It serves as a dynamic platform for exchanging ideas, fostering leadership, and preparing future managers for emerging business challenges.

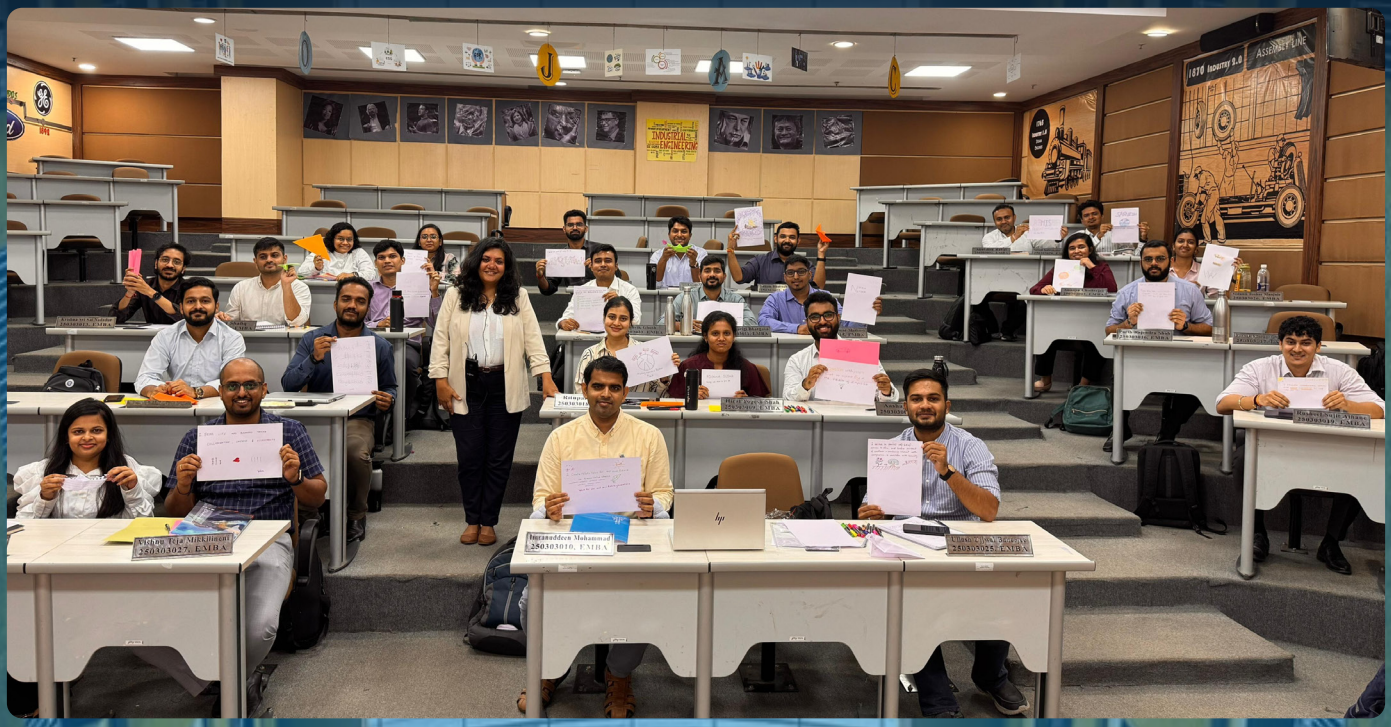

MENTORSHIP PROGRAMME

sarthi
Your Springboard to Success

सारथी - The Mentorship Program is a first-of-its-kind initiative at IIM Mumbai, launched exclusively for the MBA- PGPEx batch. Each student is carefully paired with a senior industry leader- CXOs, Directors, Partners and other top professionals who bring years of experience, wisdom and strategic insight. These mentors serve not only as guides but also as role models, sharing their real-world perspectives, leadership lessons and career advice. One-on-one interactions are held once every fortnight, where mentors help students define their aspirations, navigate challenges and stay focused on their goals. This invaluable relationship keeps students connected to evolving industry trends while nurturing the skills, confidence and mindset required to become impactful future leaders.

Sameer Kanegaonkar
PWC
Partner

Puneet Kumar Gupta
Haldex India Pvt Ltd
Managing Director

Nishad Mehta
LTI
GM & Head - CLD

Sakthi Venkatraman
TIAA
SD - Business S&T

Mayuri Bhavnani
Nestle
IT Innovation Lead

Savita Gupta
A.P. Moller Maersk
GCH - S&PE

Anurag Chadha
Novonesis
Director - F&B

Madhu Singh
TVS Motor
VP - Electric Mobility

Siddharth Bhagat
Amazon
Director - BPC & FA

Sanket Dhurandhar
IBM
Partner

JK Dadoo
Retired IAS
SA & BC

Almeen Arif
Servicenow
Director - PM

Pradeep Jadhav
Thoucentric
Co- founder & Director

Praveen Pajiar
Alvarez and Marsal
Managing Director

Dr Arnab Banerjee
Micron
Director - SC AI & SM

Vijay Chandok
NSDL
MD & CEO

Srinivasan Ramakrishnan
Schneider Electric
VP & GH - GPS

Arvind Agarwal
RPG Enterprises
Ex. President - CD & HR

Sandeep Chittora
KPMG India
Associate Partner

Hitesh Kaiser
TIAA
Director - FRL India

Ritu Mittal
BAYER
CMO - South Asia

Dinesh Kalidoss
LTI
AVP - Head of IS&C

Venkat Garimella
Schneider Electric
VP - S&S

Dindu Nair
Inovays
Co-Founder

Manoj Padmanabhan
Amazon Web Services
Head BD - M&E

Kunal Kapoor
Sun Pharma
Head - DT

COURSE CURRICULUM

PROGRAMME DESIGN

To embody the MBA-PGPEx philosophy, the program is structured around four foundational pillars - L.I.F.T.

- Leadership Development
- Innovation and Entrepreneurship
- Focused Management Practices
- Technical Competence

PEDAGOGY

The MBA-PGPEx program offers a dynamic blend of classroom learning, experiential pedagogy, and industry interaction. Through case-based teaching, industry conclaves, guest lectures and industry connect workshops the program sharpens strategic thinking, problem-solving, and decision-making skills.

Participants gain hands-on exposure to digital tools such as ERP, analytics platforms, and business process automation—crucial for leading in today's digital-first world. The techno-managerial curriculum equips students with a unique mix of technical and managerial competencies suited for diverse industries.

With one-on-one industry mentorship, live projects, and collaborative group exercises, the program fosters a growth mindset and prepares participants to navigate real-world business challenges with agility and vision.

MBA-PGPEx CURRICULUM

The curriculum is structured to provide a comprehensive foundation in all facets of general management, including operations, supply chain, organizational behavior and human resources (OBHR), marketing, finance, data science, and business sustainability.

CORE SUBJECTS

- Operations Management
- Supply Chain Management
- Marketing Management
- B2B Marketing
- Fundamentals of Financial & Accounting
- Corporate Finance
- Managerial Communication
- Leading Teams and Organizations
- Sustainable Development for Business
- Innovation and Entrepreneurship
- Business Research Methods (Statistics)
- Fundamentals of Data Science
- Microeconomics for Managers

In the last module, students can choose to specialize in a specific management domain, gaining in-depth exposure to core courses and a selection of 6 electives tailored to their interests.

MBA-PGPEx BATCH 2025-26

ABOUT MBA-PGPEx
POST GRADUATE PROGRAM FOR EXECUTIVES

IIM MUMBAI — ज्ञानं जयति सर्वत्र

6th — Among Management Schools in India by NIRF in 2023

2nd — In India by the THE Impact Rankings 2022

MBA-PGPEx is a one-year full-time residential MBA program for executives conducted by IIM Mumbai to groom industry professionals for mid and senior-level managerial positions.

PROGRAM HIGHLIGHTS

- 720+ HOURS LEARNING
- 8 WEEKS CAPSTONE PROJECT
- INDUSTRY INTEGRATED LEARNING
- DEDICATED INDUSTRY PROFESSIONAL LED MENTORSHIP
- LEADERSHIP INNOVATION, MANAGEMENT & TECHNICAL COMPLIANCE (L.I.F.T)

DIVERSITY

27% | 73%

BACKGROUND

- 27% — NIT / BITS / ICAI
- 5.7 — AVERAGE WORK EXP. (IN YEARS)
- 28.2 — AVERAGE AGE (IN YEARS)

OVERALL IMPACT

- 26 — BATCH STRENGTH
- 148 — TOTAL WORK EXP. (IN YEARS)

INDUSTRY DIVERSITY

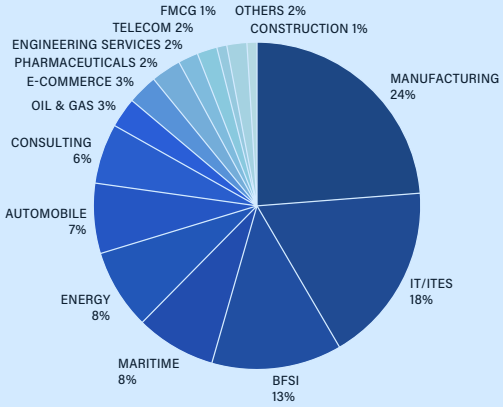

FUNCTIONAL DOMAIN

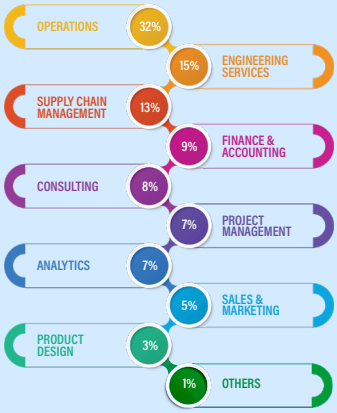

WORK EXP. (YEARS)

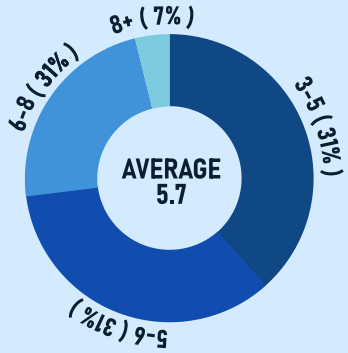

SELECTION PROCESS

GMAT/Focus Edition/ GRE/ CAT/ IMAT Scores → Intensive multi-step selection of Impactful Work Profile → Meticulous Interview Assessment → Enrolled in MBA-PGPEx

PREVIOUSLY WORKED COMPANIES

Infosys, Deloitte., accenture, TATA MOTORS, KPMG, zepto, Flipkart, Jio Reliance, ADITYA BIRLA GROUP, SBI, Cipla, TATA PROJECTS, BOSCH, TIAA, Schneider Electric, IIMR nutrihub, RENAULT NISSAN MITSUBISHI, genpact, ACG Worldwide, Samunnati, Wonderbrands, Technosoft Engineering, Solutions, NYK SHIPMANAGEMENT, NAKILAT ناقلات, vedanta, ALSTOM, GEP, Nimi, TechnipFMC

careerdevelopmentservice@iimmumbai.ac.in ✉ mba-pgpex.placements@iimmumbai.ac.in

COHORT AT A GLANCE

Work Exp.	Name	Industry	Domain	Last Organisation
3-5 Years	Aashay Bhogte	Digital Automation & Energy Management	Data & Analytics, Technical Product Management, IT, Project Management, HR Systems	Schneider Electric
	Ananya Chatterjee	Engineering Services	Project Management	CGMP Projects Pvt. Ltd.
	Mohd Shafiq	Marketing	Digital Marketing & Operations	PubtoAd
	Nitish Kumar Mathuri	FMCG	Supply Chain Management	Wonderbrands
	Sarvesh Shimpi	IT Consulting	Supply Chain Management Technology Consulting	o9 Solutions
	Shivani Kumari	Metal & Mining	Project Management, Operation Management , Data analytics & Quality Control , Supply Chain Management	Aditya Birla Group (Hindalco Industries Limited)
	Ullash Banerjee	IT Consulting	IT, Supply Chain Management	Infosys Limited
	Vedanti Manjule	IT	Insurance, Project Management	Accenture Solutions Pvt. Ltd.
5-7 Years	Animesh Bose	Maritime	Maritime Transportation, Oil & Gas (Midstream)	Qatar Gas Transport Company Ltd (Nakilat)
	Ayushmaan	BFSI	Banking & Financial Services, IT	State Bank of India
	Beauty Kumari	Energy and Infrastructure	Supply Chain Management, Procurement and Contracts, Vendor Evaluation	Reliance Industries Ltd.
	Datla Venkata Srikar Varma	E-Commerce	Supply Chain Management, Operations Management	Zepto
	Hiral Shah	BFSI	Accounting & Auditing, Taxation, Finance, Regulatory Compliance	Shreni Shares Limited

COHORT AT A GLANCE

Work Exp.	Name	Industry	Domain	Last Organisation
5-7 Years	Kalabarigi Bhargava	Metal & Mining	Operations & Maintenance, Project Commissioning, Digital Tranformation	Aditya Birla Group (Hindalco Industries Limited)
	Karanam Poorna Sudha	Metal & Mining	Data Science & Analytics, Digital Transformation, Maintenance Planning, Operations, Project Commissioning	Aditya Birla Group (Hindalco Industries Limited)
	Mohammad Imranuddeen	Rail Mobility	Project Management, Product Design, Data Analytics, Operations	Alstom
	N Krishna Sri Sai	Public Sector	Government Consulting	ICAR - Indian Institute of Millets Research, Samunnati
	Parth Shah	Telecom	Supply Chain Management, Ops. Management	Reliance Jio Infocom Ltd.
	Rituparna Dey	Automobile	Business Planning, Financial Reporting, Auditing & Risk Management	Tata Motors Group (Tata Motors Smart City Mobility Solutions Limited)
	Rusheel Athane	IT	Strategic Sourcing/ Procurement	GEP Worldwide
	Soham Bhattacharjee	Maritime	Engineering Operations , Maritime Transport and Maintenance Planning	NYK Ship Management Pvt. Ltd.
	Souvik Ghosh	Metal & Mining	Operations	Vedanta Limited
7+ Years	Abhishek Rahul	Automobile	Project Management, Industry 4.0, Business Intelligence, Data Analytics, Consulting, OSCM, Strategy Development	Robert Bosch GmbH, Germany
	Purnank Gogarkar	Engineering Consulting & Services	Product Design & Development, Engineering Design, Data Analytics, Process Design, Manufacturing & Operations	Technosoft Engineering Projects Limited
	Sumeet Latkar	BFSI	Data Analytics	Teachers Insurance & Annuity Association
	Vishnu Teja M	Consulting	Consulting	National Instructional Media Institute

AASHAY BHOGTE

WORK EXP : 3.7 YEARS | DIGITAL AUTOMATION & ENERGY MANAGEMENT

Product Specialist with 3.7 years at Schneider Electric, driving global analytics platforms, leading innovation, and delivering enterprise impact through inclusive, data-driven, cross-functional execution.

CAREER HIGHLIGHTS

Digital Transformation in People Analytics

- Led cloud and data migrations adding to €0.5M anual savings. Doubled platform capacity, enhanced system stability, and drove multi-year roadmaps focused on user-centric design and performance.

Stakeholder Management

- Secured CHRO endorsement for a 12,000-manager dashboard rollout; ensured an org-first 98.5% on-time delivery by aligning digital teams, and global vendors under a unified execution plan.

Enterprise Innovation

- Orchestrated flagship innovation programs driving measurable engagement uplift & reimagined organizational capabilities as part of BU's top-10 talent through a high-impact leadership simulation.

EDUCATION :

B.E. Chemical Engineering, BITS Pilani

PAST EMPLOYERS :

SCHNEIDER ELECTRIC | AMBIT (INTERNSHIP)

ABHISHEK RAHUL

WORK EXP : 9.3 YEARS | AUTOMOTIVE & MANUFACTURING

Strategic and dynamic professional with 9+ years' global experience in automotive and e-mobility, leading lean manufacturing, digital transformation, and Industry 4.0 initiatives.

CAREER HIGHLIGHTS

Global Strategy & Business Leadership

- Led strategic initiatives across Europe, North & South America from Bosch's Central Business Unit.
- Managed a €300M+ portfolio; delivered €8M vendor backlog reduction via €2M+ escalation projects for BMW & VW.

Financial Impact & Cost Optimization

- Delivered €1.5M CapEx savings (10%) via volume allocation strategy.
- Secured €1.5M operational savings through Industry 4.0 simulations.

Operational Excellence & Process Innovation

- Drove €2.5M savings and 20% cycle time reduction via global workshops (USA, Germany, China).
- Drove process automation with Industry 4.0 workflow redesign.

EDUCATION :

M.Sc. Commercial Vehicle Technology, TU Kaiserslautern, Germany

B.E. Mech. Engg. (Manipal)

PAST EMPLOYERS :

ROBERT BOSCH GMBH | BOSCH STEERING GMBH | BERTRANDT GMBH | NTT DATA GMBH | AIRBUS GMBH | MAN AG

ANANYA CHATTERJEE

WORK EXP : 3.6 YEARS | ENGINEERING SERVICES

Strategic Project Manager for turnkey cleanroom projects, driving operational excellence and value delivery through lean, agile and data-driven methods with cross-functional leadership.

CAREER HIGHLIGHTS

Strategic Project Leadership

- Project Incharge for turnkey execution of complex BSL3, GMP, Cryo facilities.

Operational Excellence

- Consistently delivered projects 35-40% ahead of schedule, exceeding ISO/GMP standards.
- Received recognition from the Sri Ram Institute for leading the PMO-led GMP facility to completion 6 weeks ahead of schedule, exceeding all required standards.

Client & Stakeholder Management

- Built strong client relationships, leading to repeat business.

Global Project Management

- Navigated diverse international regulations and logistics for on-time project completion in Russia and Nepal.

EDUCATION :

B.Tech Mechanical Engineering, BIET Jhansi

PAST EMPLOYERS :

CGMP PROJECTS PVT. LTD.

ANIMESH BOSE

WORK EXP : 5.9 YEARS | MARITIME | OIL & GAS (MIDSTREAM)

Marine Electro-Technical Officer with 5.9 years experience in fleet operations, emission compliance, IoT-driven sustainability, and leading cross-cultural teams in maritime and oil & gas.

CAREER HIGHLIGHTS

Operations & Technical Management

- 5.9 years in Maritime and Midstream Oil & Gas
- Led electrical operations on VLGCs with zero incidents, ensuring seamless global voyages
- Executed $1M dry-docking, minimizing off-hire time

Optimization & Compliance

- Deployed IoT-based emission tracking and EGCS, cutting sulfur by 85%
- Optimized LPG cargo systems, reducing claims
- Ensured 100% compliance in USCG/SIRE inspections

Leadership

- Trained cadets as ETO Faculty; ensuring 100% placement
- Led multicultural crews and global shore coordination

EDUCATION :

B.Tech. Electronics and Instrumentation Engineering, MAKAUT, Kolkata.

PAST EMPLOYERS :

QATAR GAS TRANSPORT COMPANY (NAKILAT) LTD. | SEVEN ISLANDS MARITIME TRAINING INSTITUTE | NYK SHIP MANAGEMENT | PACIFIC INT. LINES PTV. LTD. | ANGLO EASTERN SHIP MANAGEMENT

AYUSHMAAN

WORK EXP : 5.6 YEARS | BFSI

Results-driven professional with 5.5+ years in BFSI and IT, leveraging expertise in credit risk, operations, CRM, and digital transformation.

CAREER HIGHLIGHTS

Retail & SME Banking

- Managed ₹25 Cr loan book; drove 35% YoY growth via micro-market strategy
- Enabled 28% CASA growth through data-driven customer segmentation
- Led digital CX campaigns, increasing YONO app adoption by 40%

Credit & Risk

- Optimized NPA from 1.3% to 0.4% using recovery analytics & proactive engagement
- Underwrote ₹17 Cr in SME loans leveraging financial modeling

Technology & CRM

- Delivered 15+ Agile sprints for Salesforce CRM (Diageo APAC); improved productivity by 25%

EDUCATION :

B.Tech. Computer Science Engineering, IET Lucknow

PAST EMPLOYERS :

STATE BANK OF INDIA | INDIAN BANK | TCS

BEAUTY KUMARI

WORK EXP : 5.4 YEARS | OIL & GAS | INFRA RENEWABLE ENERGY

Proactive and results-driven supply chain professional with expertise in procurement, negotiation, vendor management, and cost optimization. Focused on efficiency, innovation, and continuous improvement.

CAREER HIGHLIGHTS

Procurement, Contracts & Supply Chain Management

- Procured Material for infrastructure projects including ONGC, ISRO, BPCL & HRRL(TPL)
- Oversaw ₹150 Cr+ Capex and Opex procurement for CS1–CS10 Compressor stations (PIL).
- Managed ₹60 Cr+ Solar System Projects procurement and commissioning (RIL)
- Achieved significant cost saving through negotiation and strategic sourcing.

Operational Excellence & Digital Transformation

- Led HSSE Digitization processes and implemented barcode-based inventory tracking (PIL).
- Supported SAP S/4 HANA migration and master data consolidation (PIL).
- Onboarded 40+ vendors, improved PR-to-PO and PO-to-Delivery cycles.

Business Development

- Supported bid proposals, supplier expansion and enhanced MIS data accuracy.

EDUCATION :

B.Tech. Electrical Engineering, NIT Silchar

PAST EMPLOYERS :

RELIANCE INDUSTRIES | PIPELINE INFRA. LTD. | TATA PROJECTS LTD.

DATLA VENKATA SRIKAR VARMA

WORK EXP : 5.9 YEARS | E-COMMERCE MANUFACTURING

Solution-driven professional with overall 6 years of experience in operations, and supply chain strategy. Skilled in data analysis and visualization using Excel and Power BI to deliver insights and optimize processes.

EDUCATION :

B.Tech. Mechanical Engineering, Manipal Institute of Technology

CAREER HIGHLIGHTS

Operations & Inventory Management

- Spearheaded the setup of 6 lakh+ inventory units in a new 1 lakh cu ft warehouse.
- Streamlined return product handling processes, driving a 20% increase in throughput.
- Optimized bin layouts to maximize space utilization, recovering 900 cu. ft. of storage capacity.

Procurement & Supply Chain Strategy

- Revamped the purchase model within the procurement cycle, achieving ₹3.2 crore in annual cost savings.

Manufacturing Excellence

- Reduced breakdown inspection time, enabling recovery of ₹80 lakh in production.

PAST EMPLOYERS :

ZEPTO | FLIPKART | JSW STEEL PVT. LTD.

HIRAL SHAH

WORK EXP : 5.5 YEARS | BFSI

Finance and Compliance Professional with 5.5 years' experience, driving financial strategy, regulatory compliance, and cross-functional impact through audits, reporting, and stakeholder-aligned advisory excellence.

EDUCATION :

B.Com - Narsee Monjee College of Commerce & Economics, Mumbai

CAREER HIGHLIGHTS

Tax Audit, Financial Reporting and Compliance

- Led tax audits (FYs 2019–21) for a ₹100+ crore jewellery manufacturing firm; supervised account finalization and branch consolidation with a 3-member team.
- Ensured SEZ and MCA compliance, supported stock audits, and drafted legal replies in coordination with clients and partners.

Tax Consultancy

- Managed GST compliance and filings for 75+ clients.
- Advised on high-value transactions and ensured adherence to dynamic tax regulations.

Financial Research & Advisory

- Supported equity research, SEBI compliance, and MTF setup.
- Contributed to investment advisory and statutory audit processes, ensuring regulatory and operational alignment.

PAST EMPLOYERS :

SHRENI SHARES LTD. | PRIYANK KAMDAR & ASSOCIATES | PATKAR & ASSOCIATES | BANKA & BANKA CFO SERVICES LLP (ARTICLESHIP)

KALABARIGI BHARGAVA

WORK EXP : 6.5 YEARS | METAL & MINING

Results-driven professional with 6+ years' experience in operations, manufacturing excellence, process optimization, and strategic planning, excelling in cross-functional collaboration.

EDUCATION :

B.Tech Mechanical Engineering, NIT Raipur

CAREER HIGHLIGHTS

Operations & Maintenance

- Improved Geho Pumping availability from 75% to 100% by applying Lean Six Sigma.
- Reduced ₹1+ Cr non-moving inventory via ABC–VED–FSN analysis.
- Achieved 100% safety compliance under ISO 9001, OSHA, HIRA, HAZOP.

Digital Transformation

- Prevented 100+ hours downtime using ML-based predictive maintenance.
- Deployed 3D/drone monitoring improving inventory fidelity 90%.

Project Management

- Led ₹30 Cr tankages project for 0.5 MTPA expansion with zero cost overrun, reducing power use 90%.

PAST EMPLOYERS :

ADITYA BIRLA GROUP (HINDALCO INDUSTRIES LIMITED)

KARANAM POORNA SUDHA

WORK EXP : 6.9 YEARS | METAL & MINING

Strategic professional bringing in 6+ years of experience, Proficient in Machine Learning, Digital Transformation, Operation excellence, Predictive Analytics and providing digital solutions that enhance operational resilience.

CAREER HIGHLIGHTS

Advanced Analytics & Digital Transformation

- Spearheaded end-to-end deployment of OSI PI, integrating real-time data and developing 20+ dashboards using Power BI, OAC, and OSI PI.
- Built an Azure-based GPT-4.0 chatbot and forecasting models to improve alumina quality. Implemented Aspen Mtell with ML agents for predictive maintenance.

Operational Excellence

- Successfully commissioned the ₹70 Cr+ Suryaprabha Project during COVID-19 crisis. Applied Lean techniques to improve
- Equipment Availability; Reoperationalized scrap saving ₹1.8 Cr.

Strategic Maintenance Planning

- Integrated 500+ critical assets into ERP to streamline Maintenance Planning and Asset Reliability. Led ₹15 Cr+ Planning initiatives, Optimized ₹3–4 Cr Inventory using ABC analysis and Demand forecasting

EDUCATION :

B.Tech. Mechanical Engineering, NIT Raipur

PAST EMPLOYERS :

ADITYA BIRLA GROUP (HINDALCO INDUSTRIES LIMITED)

MOHAMMAD IMRANUDDEEN

WORK EXP : 6.8 YEARS | AUTOMOBILE & RAIL MOBILITY

Experienced professional driving results in automotive and rail sectors through global collaboration; currently advancing skills in AI and data science to strengthen product-oriented decision-making.

CAREER HIGHLIGHTS

Project Delivery & Global Collaboration

- Led and successfully executed major rail projects across India, North America, Europe, and APAC by driving cross-functional collaboration from bid to delivery.

Performance & Analytics

- Built weight budgets, performed lifecycle data analysis & standardized reporting, improving client satisfaction scores from 4.3 - 4.7.

Product Design & Safety

- Executed 4 Projects using PDM & PLM for seamless Design Integration, including Nissan Magnite closures that achieved a 4-Star GNCAP rating.

Supplier Negotiation & Process Efficiency

- Delivered 10% cost reduction against a 7% target in an MPV project through supplier negotiations, process optimization, and lead-time management.

EDUCATION :

M.Tech. Automobile Engineering, NIT Warangal

B.Tech. Mechanical Engineering, Andhra University

PAST EMPLOYERS :

ALSTOM TRANSPORT | RENAULT INDIA

MOHD SHAFIQ

WORK EXP : 4.6 YEARS | MARKETING

Experienced Ad Operations professional with a hybrid background in performance marketing and business development, driving data-led decisions, scalable growth, and meaningful social impact.

CAREER HIGHLIGHTS

Digital Marketing & Ad Operations

- Led cross-platform ad operations at PubtoAd, increasing client ROI by 30% through data-driven strategy.

Business Development & Sales

- Expanded Oranix Technologies' market by 50% via franchise partnerships and targeted outreach.

Process Optimization & Strategy

- Implemented digitization and applied Lean Six Sigma to streamline operations and reduce inefficiencies.

Leadership & Training

- Led client training, team initiatives, and held a leadership role as Civil Engineering Club Vice Head.

EDUCATION :

B.Tech Civil Engineering, Dr. A. P. J. Abdul Kalam Technical University, Lucknow

PAST EMPLOYERS :

PUBTOAD | ORANIX TECHNOLOGIES

N KRISHNA SRI SAI

WORK EXP : 5.9 YEARS | GOVERNMENT CONSULTING

Strategic consultant with 5.9 years driving startup innovation, government advisory, and policy implementation. Passionate about technology, scaling ventures and fostering industry partnerships.

CAREER HIGHLIGHTS

Program & Innovation Manager - Nutrihub IIMR & Samunnati Finance

- Led incubator strategy raising ₹10+ Cr across 100+ millet startups with global vision.
- Spearheaded partnerships with PepsiCo, Nestle; worked as part of the National PMU under MoA&FW, GoI for International Year of Millets 2023, published policy papers & compendiums launched by PM Shri Narendra Modi.

Partner - Bloomenara

- Diversified agribusiness models through tech transformation and automation projects.
- Led team coaching and managed major deployments across Odisha.

Founder - Modern Acres & Fockus Sketch

- Founded award-winning IoT startup, secured funding and incubation at IIT Bhubaneswar

EDUCATION :

B.Tech, NIST

PAST EMPLOYERS :

ICAR-IIMR NUTRIHUB | SAMUNNATI | BLOOMENARA | MODERN ACRES PVT. LTD. | FOCKUS PVT. LTD

NITISH KUMAR MATHURI

WORK EXP : 3.11 YEARS | FMCG

Results-driven supply chain professional, leveraging SAP and Lean Six Sigma to optimize production scheduling and inventory management, driving operational efficiency, process improvements, and significant bottom-line savings.

CAREER HIGHLIGHTS

Strategic Supply Chain Leadership

- Spearheaded the monthly S&OP cycle for a 200 TPD facility, improving forecast accuracy by 15% and boosting On-Time-In-Full (OTIF) delivery to 98% through effective material planning.
- Orchestrated the production scheduling for 20+ new product introductions (NPIs), achieving a 100% on-time launch rate by seamlessly integrating new SKUs into the master plan.

Operational Excellence & Financial Impact

- Delivered $3M in annual savings by streamlining workflows; reduced post-production waste by 55% through root cause analysis and cross-functional collaboration.
- Handled continuous improvement projects using Six Sigma and Kaizen tools to improve the operational efficiency.

EDUCATION :

Master's Manufacturing Engineering, McMaster University, Canada

Bachelor's Mechanical Engineering, VCE, Osmania University

PAST EMPLOYERS :

WONDERBRANDS, CANADA | ADI DEVELOPMENT, CANADA | TECHNIP FMC, INDIA

PARTH RAJENDRA SHAH

WORK EXP : 5.9 YEARS | AUTOMOTIVE & TELECOM

Operations & Supply Chain professional with 6 years' experience in Production Planning, Inventory, Logistics, Team Leadership, cost savings, and digital tools like SAP, Power BI & Tableau.

CAREER HIGHLIGHTS

Supply Chain Planning & Cost Optimization

- Managed inventory for 7000+ Jio stores and OEMs, achieving >90% fulfillment and >95% OTIF.
- Delivered ₹25M+ in savings via export optimization, SAP FnR, and packaging redesign.
- Applied Heijunka to streamline production planning.

Digital Transformation & Data-Driven Operations

- Built Tableau dashboards and a Heijunka-based planning portal with automated KPI reporting.
- Integrated IoT for real-time shop floor insights.
- Enabled data-led decision-making using SAP, Power BI, and Tableau across functions.

EDUCATION :

B.Tech Mechanical Engineering, K. J. Somaiya College of Engineering

PAST EMPLOYERS :

DANA ANAND INDIA PVT LTD | RELIANCE JIO INFO COMM. LTD

PURNANK SITARAM GOGARKAR

WORK EXP : 7.2 YEARS | ENGINEERING CONSULTING & SERVICES, OEM MANUFACTURING,

NPD design engineer professional with 7+ years' experience blending engineering, data, and strategy to solve complex challenges through Consulting, R&D and emerging technology-driven innovation.

CAREER HIGHLIGHTS

Cross-Industry Experience and Domain Adaptabilit

- Delivered engineering solutions, applying data-driven approaches to enhance product scalability and system efficiency across pharma, solar, lighting and packaging domains by aligning technical design with strategic goals

New Product Development

- Led innovative NPD initiatives using GD&T and FMEA, ensuring alignment with cost, performance and timelines

Project & Stakeholder Management

- Executed cross-functional projects using MS Project, SAP and Power BI. Enabled collaboration via SharePoint

Digital Transformation

- Streamlined engineering workflows through ERP-BOM integration and Cloud PDM standardization

EDUCATION :

B.Tech Mechanical Engineering, Shivajirao S. Jondhale College of Engineering, University of Mumbai

PAST EMPLOYERS :

TECHNOSOFT ENGG. PROJECTS LTD. | SCITECH CENTRE-ACG WORLDWIDE | ACCUPACK ENGINEERING PVT. LTD. | MOULDCRAFT INDUSTRIES | V2 SOLUTIONS

RITUPARNA DEY

WORK EXP : 5.4 YEARS | AUTOMOBILE | PHARMACEUTICAL | METALS & MINING | CONSULTING

Chartered Accountant with expertise in FP&A, Financial Reporting, Budgeting, Audit, and Cashflow Management. Skilled in strategic alignment, enabling data-driven decisions, process optimisation, stakeholder management, and cross-functional collaboration.

CAREER HIGHLIGHTS

Financial Planning & Analysis

- Developed kms tracking tool at Tata Motors(TML) subsidiaries, improving Actual vs Budget tracking
- Managed FP&A activities for 3 TML subsidiaries (Rs. 2,375 Cr Annual Revenue).

Financial Reporting, Consolidation & Audit

- Consolidated financials of 18 Cipla EMEU subsidiaries ($385 Mn Annual Revenue) and implemented Schedule III with accounting advisory support.
- Conducted Statutory and Forensic audits for Fortune 500 clients at Deloitte.

Process Optimisation & Cashflow Management

- Designed B2B freight workflow at Tata Steel, reducing processing time by 57%.
- Created operational playbook for Tata Steel–Bhushan merger, integrating freight processes & systems.
- Managed cashflow forecasting, payments and coordinated with banks for BGs/LCs at Tata Steel.

EDUCATION :

C.A., ICAI

Diploma in IFRS, ACCA, UK

B.Com, RA Podar College, Mumbai University

PAST EMPLOYERS :

TATA MOTORS SMART CITY MOBILITY SOLUTIONS LTD. | CIPLA LTD. | TATA STEEL | DELOITTE

RUSHEEL ATHANE

WORK EXP : 6.5 YEARS | IT, CONSULTING & MANUFACTURING

Procurement Specialist skilled in managing end-to-end sourcing initiatives across various categories, driving cost efficiencies and building strong supplier partnerships to meet organizational goals.

CAREER HIGHLIGHTS

Strategic Sourcing and cost optimization

- Generated 4–10% annual savings on ~$80M spend by leading 50+ strategic sourcing projects through vendor negotiations and e-sourcing.

Category management, spend analysis and contract management

- Assisted in formulating the IT category strategy, conducted spend analysis to identify savings opportunities, and supported contract drafting and negotiations.

Digital transformation and operational improvements

- Led the transition to SAP Ariba e-sourcing, boosting global adoption by ~40% and reducing RFx creation time by through process streamlining and RFx template standardization

EDUCATION :

B.E Mechanical Engineering, Visvesvaraya Technological University

PAST EMPLOYERS :

GEP WORLDWIDE | GENPACT | HYDROMATIK

SARVESH SANTOSHKUMAR SHIMPI

WORK EXP : 4.8 YEARS | IT CONSULTING

EDUCATION :

B.Tech, NIT Surathkal, Karnataka

Worked with clients belonging to diverse industries to meet the client-specific supply chain needs including automotive, food and Data Centre.

CAREER HIGHLIGHTS

- Worked with clients belonging to diverse industries to meet client-specific supply chain needs including automotive, food, and data centres

Automobile Client

- Led the configuration for Proof of Concept implementation for the Japan's largest automobile company.
- Part of team that delivered 2 successful Go-Lives for client in 7 months.
- Collaborated extensively with pre-sales and product management teams.

Data Centre Client

- Led the User Acceptance Testing (UAT) cutover process.
- Contributed to 2 successful Go-Lives in 10 months for this client.

PAST EMPLOYERS :

O9 SOLUTIONS MANAGEMENT PVT LTD.

SHIVANI KUMARI

WORK EXP : 4.3 YEARS | METAL &MINNING

EDUCATION :

B.Tech Chemical Engineering, Veer Surendra Sai University of Technology

Dynamic professional with expertise in Supply chain, Operations, Projects, and Capex strategy & leveraging Data analytics to drive agile execution, Cross-functional leadership, and measurable Business impact.

CAREER HIGHLIGHTS

Data Analytics

- Developed 20+ dashboards and a predictive ML model using Python, SQL, Power Query, OSI PI, and Oracle—enhanced visibility, cut decision latency by 40%, improved efficiency by 7%, and saved ₹12 Cr.
- Led multiple digital initiatives, including OSAPI server migration for data unification.

Operational Excellence

- Led a 36-hour zero-incident refinery shutdown. Boosted output (6200+ MT/day) and customer satisfaction (93% 97%) via production planning and Six Sigma.

Project and Supply chain Management

- Led end-to-end execution of ₹185 Cr unit in ₹342 Cr brownfield expansion—owning capex, design, procurement, and delivery; directed 50-member user team

PAST EMPLOYERS :

ADITYA BIRLA GROUP (HINDALCO INDUSTRIES LIMITED)

SOHAM BHATTACHARJEE

WORK EXP : 6.2 YEARS | MARITIME ENGINEERING AND OPERATIONS

EDUCATION :

B.Tech Marine Engineering, BITS Pilani

Results-driven maritime professional with 6+ years' global experience in TechOps, sustainability, and cross-functional teams. Expert in process optimization, operational excellence, regulatory compliance, and strategic management.

CAREER HIGHLIGHTS

Fleet Operations and Technical Oversight

- Strategically managed dry-docking of Large Bulk Carrier (LBC), optimizing asset utilization and minimizing off-hire through stakeholder alignment with shipyards and classification societies.
- Achieved 100% Operational uptime on Asia-Pacific and Trans-Atlantic voyages via predictive maintenance and automated condition monitoring.

Global Regulatory & Environmental Compliance

- Directed Onboard, end-to-end BWTS deployment, ensuring IMO and global environmental compliance.
- Secured multi-jurisdictional port clearances, USCG and EU port states, enhancing regulatory readiness and charter value.

Sustainability & Operational Optimization

- Spearheaded operations of Next-Gen dual-fuel, fully automated PCTC, promoting maritime innovation and sustainability

PAST EMPLOYERS :

NYK SHIP MANAGEMENT PVT. LTD.

SOUVIK GHOSH

WORK EXP : 5.7 YEARS | METAL & MINING

Power and energy domain professional with 5.7 years' experience in high-impact operations, lean process optimisation, plant reliability, and cross-functional leadership in critical environments.

CAREER HIGHLIGHTS

Plant Operations & Efficiency

- Managed 9×135 MW CPP with 100% availability and 98.5% PLF
- Improved energy efficiency by optimising auxiliary power consumption using real-time data analytics

Crisis Management

- Restored operations within 45 minutes post-blackout, avoiding production loss
- Averted major downtime by swiftly containing Unit-6 AVR panel fire

Cost Optimisation & RCA

- Achieved ₹48.35 lakh in savings via process de-bottlenecking
- Solved 100 TPD DM water loss using DMAIC-based RCA framework

EDUCATION :
B.Tech Power Engineering, National Power Training Institute (ER)

PAST EMPLOYERS :
VEDANTA LIMITED

SUMEET LATKAR

WORK EXP : 7.8 YEARS | FINANCIAL SERVICES LOCATION INTELLIGENCE

Data Analytics professional with 7.5+ years in financial services, leveraging Power BI, Tableau, Excel, and SharePoint to deliver insights, optimize processes, and drive decisions.

CAREER HIGHLIGHTS

Operational Cost Optimization

- Optimized Legal Spend by analyzing TIAA's outside counsel expenses using Power BI; identified misclassified charges worth $100M, corrected budget allocations, and saved $100K annually by replacing a high-cost vendor

Process Automation

- Streamlined Entity Documentation by collaborating with MEL Operations and the Corporate Secretary team, led the development of an automated Excel Power Query solution, resulting in a 95% improvement in process efficiency and eliminating the need for one FTE

EDUCATION :
B.E., Lokmanya Tilak College of Engineering, Navi Mumbai

PAST EMPLOYERS :
TIAA | HERE TECHNOLOGIES

ULLASH BANERJEE

WORK EXP : 3.9 YEARS | IT CONSULTING

3.5+ years in SAP MM & IBP, driving global supply chain transformation and strategic procurement.

CAREER HIGHLIGHTS

- Led SAP MM implementation for a European telecom, impacting 2000+ users across 6 countries
- Integrated SAP MM with IBP (Supply, Allocation, Demand Sensing) for forecast-driven procurement
- Achieved 18% cost reduction & 3000+ km route optimization in FCI project using AnyLogistix
- Cleared national defence exams (CDS, AFCAT, INET); selected for Indian Air Force
- Led CSR initiatives with Infosys Foundation at the regional level
- Awarded Best Fresher at Nagpur DC Infosys.

EDUCATION :
B.E Civil Engineering, Yeshwantrao Chavan College of Engineering, Nagpur

PAST EMPLOYERS :
INFOSYS

VEDANTI MANJULE

WORK EXP : 4.2 YEARS | IT SERVICES

Business Analyst and Strategic QA professional with expertise in full-stack development in US P&C insurance sector, driving Agile delivery, process automation, and cross-functional collaboration to enable business-aligned quality outcomes.

CAREER HIGHLIGHTS

Strategic Quality Leadership & Business Analysis

- Functioned as Business Analyst, translating strategic objectives into implementable deliverables and bridging business-QA gaps.
- Drove QA strategy across insurance platforms, improving coverage by 20% and reducing defect leakage by 15%.
- Led 25+ Agile sprints and built automation frameworks, cutting regression time by 20%.

Process Optimization & Innovation

- Streamlined QA workflows using RCA; proposed innovation that boosted product-market fit and customer base.
- Client Engagement & Delivery Excellence
- Delivered stakeholder-aligned, value-driven solutions as a client-facing SME.

EDUCATION :
B.E Computer Science, Cummins College of Engineering, Nagpur

PAST EMPLOYERS :
ACCENTURE SOLUTIONS

VISHNU TEJA MIKKILINENI

WORK EXP : 8 YEARS | CONSULTING BUSINESS DEVELOPMENT

Strategic management consultant with 4+ years in advisory and 8 years overall experience, bringing cross-sector expertise in business strategy, government policy, and business development, delivering high-impact solutions through stakeholder engagement, strategic planning, and data-driven execution for measurable results.

CAREER HIGHLIGHTS

Business Advisory

- Led strategic planning and institutional development for higher education & healthcare through surveys, benchmarking, KPI frameworks, and investment mapping.

Government Advisory

- Developed procurement policy for an ADB-funded $112 M skills university; executed rollouts for 50 ITIs, trained 1,000+ candidates, and evaluated ₹100 Cr+ VR-based training proposals.

Business Development

- Built a ₹2.5 Cr sales pipeline in 45 days and generated ₹50 L revenue by creating and leveraging a 250+ client database.

EDUCATION :
B.Tech Mechanical Engineering, Shiv Nadar University

PAST EMPLOYERS :
KPMG | NIMI, MSDE | TVS TS

CAMPUS OVERVIEW

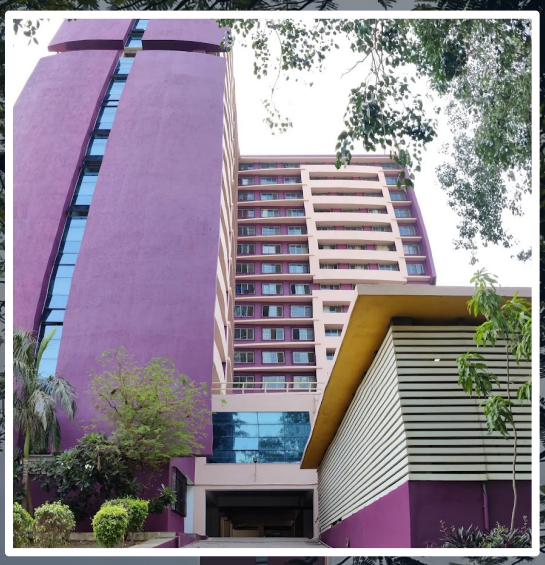

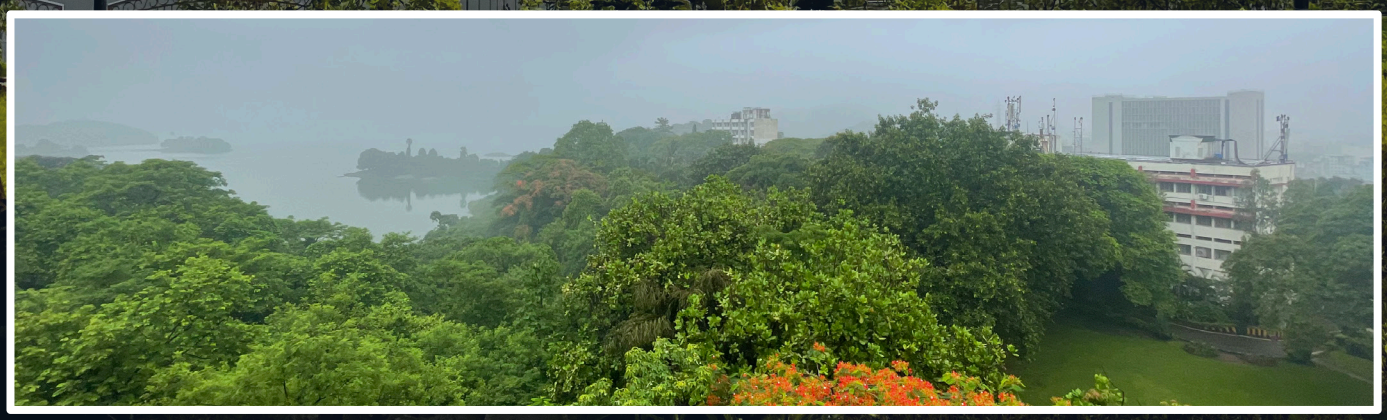

CAMPUS OVERVIEW

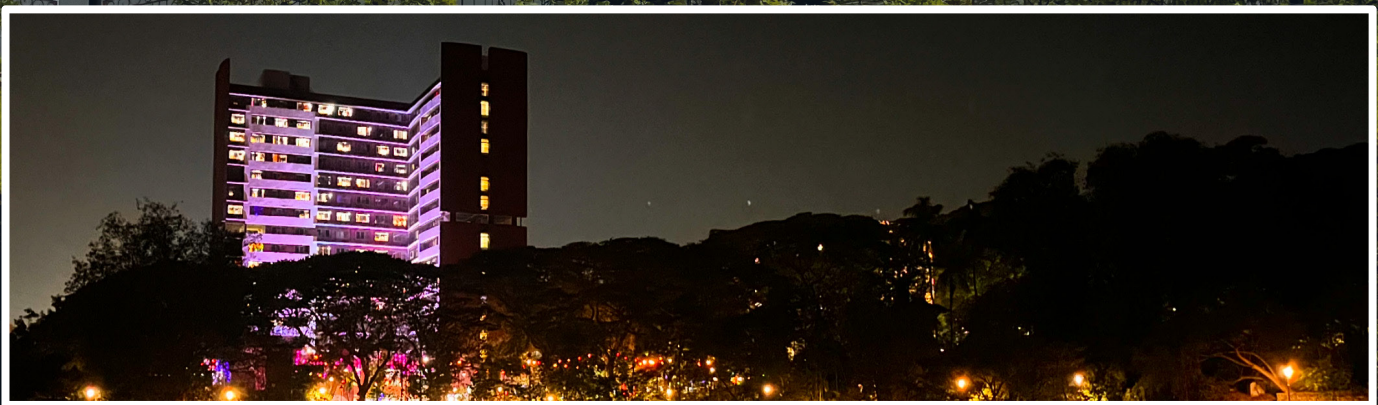

CONTACT DETAILS

PROF. SHIRISH SANGLE
MBA-PGPEX PROGRAM CHAIR,
IIM MUMBAI
shirishsangle@iimmumbai.ac.in
+91-9769716857

PROF. UPASNA AGARWAL
MBA-PGPEX PROGRAM CO-CHAIR,
IIM MUMBAI
upasnaaagarwal@iimmumbai.ac.in
+91-9769422029

PROF. VARTIKA SRIVASTAVA
CHAIRPERSON, PLACEMENT & BRANDING,
IIM MUMBAI
chairperson.cds@iimmumbai.ac.in
+91-97693 79261

PROF. BHAVYA KAPOOR
ASSOCIATE PROFESSOR OF PRACTICE
PROFESSOR-IN-CHARGE, PLACEMENTS
bhavyakapoor@iimmumbai.ac.in
022-28035227

LINA PALSHETKAR
PLACEMENT MANAGER,
IIM MUMBAI
placementmanager@iimmumbai.ac.in
+91-9892618920

STUDENT PLACEMENT COMMITTEE
mba-pgpex.placements@iimmumbai.ac.in

AASHAY BHOGTE
aashay.250303001@iimmumbai.ac.in
+91-9119225630

KRISHNA SRI SAI
krishna.250303013@iimmumbai.ac.in
+91-8984632307

VEDANTI MANJULE
vedanti.250303026@iimmumbai.ac.in
+91-9657246062

VISHNU MIKKILINENI
vishnu.250303027@iimmumbai.ac.in
+91-9971246778

ज्ञानं जयति सर्वत्र
IIM MUMBAI

PROGRAM OFFICE CONTACT DETAILS :

pgpexcoordinator@iimmumbai.ac.in
022-28035253

ज्ञानं जयति सर्वत्र

IIM MUMBAI

Indian Institute of Management Mumbai
Vihar Lake Road, Powai,
Mumbai, Maharashtra- 400 087
https://www.iimmumbai.ac.in/